DeSoto

1939

EX-LIBRIS

The Nineteen thirty-nine

DE SOTO

A Hint to Bursar Bill

Don't live in a refrigerator,
Thinking you're too nice
To mingle with the rest of folks,—
Don't be a cake of ice!

Don't shut yourself up in a cage,
With flunkeys at the door
To keep out all except a few,—
That's not done any more.

Don't build up barriers of class;
For every man on earth
Is brother to his fellow-man,
No matter what his birth.

Don't hide away and hold yourself
Aloof from other folks;
For the officials who do that
In this New Day are jokes.

Be where the world can grasp your hand,—
Not off somewhere afar;
And then you'll make folks understand
How great you really are!

JUNE 13, 1939 THE COMMERC

Honoree Gets Yearbook

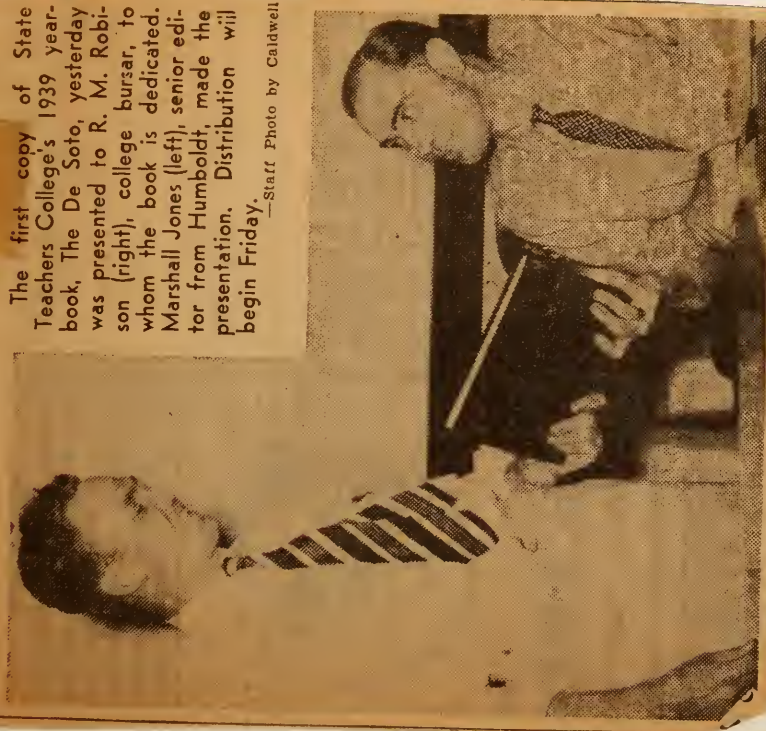

The first copy of State Teachers College's 1939 yearbook, The De Soto, yesterday was presented to R. M. Robison (right), college bursar, to whom the book is dedicated. Marshall Jones (left), senior editor from Humboldt, made the presentation. Distribution will begin Friday.

—Staff Photo by Caldwell

NAZI LEADERS SEEKING TOBACCO ABSTINENCE

Goering Tells Air Force Of Prohibition Benefits

BERLIN, June 17.—(AP)—Germany is wondering whether Nazi leaders intend to go America's prohibition era one better by making the German population abstain not only from alcohol but also from tobacco.

When Nazi Labor Front leader, Dr. Robert Ley, and the country's youth leader, Baldur von Schirach, emphatically urged their followers to forego alcohol and tobacco, people in general regarded these appeals as being chiefly directed toward the youth.

Then General Field Marshal Hermann Goering joined the chorus of those preaching abstinence and all Germans began to sit up and take notice.

In an order to the air force, Goering said that one of the most noble duties of every soldier was to "secure his health by all means."

"This duty demands far-going abstinence from alcohol and tobacco. Every soldier must know that the consumption of alcohol not only seriously damages the human body, especially when it still is in its stage of development, but also reduces its efficiency," the order said.

ROLL CALL DATES

Red Cross Drive To Be Held March 1-16 Each Year

Permanent dates for the annual membership Roll Call of the Memphis Chapter, American Red Cross, will be March 1-16. The time was set at a meeting of the committee named by D. E. Wagner, chapter

T

but a

HOTEL CHIS

Air-Conoditioned—FREE PARKI

Pe

A Hint to Bursar Bill

Don't live in a refrigerator,
Thinking you're too nice
To mingle with the rest of folks,—
Don't be a cake of ice!

Don't shut yourself up in a cage,
With flunkeys at the door
To keep out all except a few,—
That's not done any more.

Don't build up barriers of class;
For every man on earth
Is brother to his fellow-man,
No matter what his birth.

Don't hide away and hold yourself
Aloof from other folks;
For the officials who do that
In this New Day are jokes.

Be where the world can grasp your hand,—
Not off somewhere afar;
And then you'll make folks understand
How great you really are!

NE 18 1989

DEDICATION

DE SOTO STAFF

Marshall Jones, *Editor*

Norma Jean Moseley
Copy Editor

Harry Woodbury
Sports

Richard Simmons
Business Manager

William McKnight
Asst. Business Mgr.

Jean Kenyon
Assistant Editor

THE TIGER RAG

Ellen Collier, *Business Manager*
Earle M. Duffey, *Editor*

The Staff

ALMA MATER

PRESIDENT'S HOME

ADMINISTRATION BUILDING

MYNDER'S
HALL

MEN'S
DORMITORY

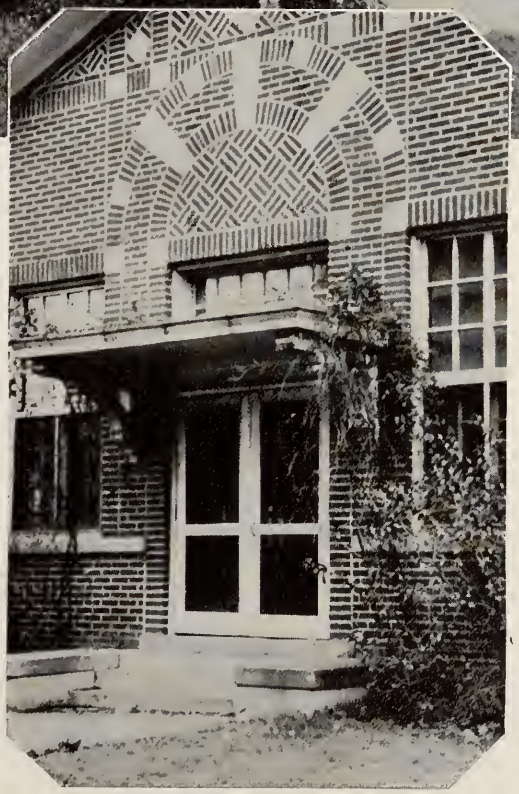

DINING
HALL

JOHN W. BRISTER
LIBRARY

TRAINING SCHOOL

MANNING HALL

THE GYMNASIUM

CLASSES

ALMA MATER

Stand firm, O Alma Mater,
Through all the years to come;
In days of youth and beauty
Thy halls have been our home.
In time of preparation
Great lessons didst thou teach,
Till now, O Alma Mater,
The stars we'll strive to reach.

Lead on, O Alma Mater
Thy sons to higher ways,
Give light and truth unto them
For all their coming days.
To thee we'll give all honor,
Our hopes abide in thee,
For thou, O Alma Mater,
Hast made us ever free.

J. W. Brister.

SENIORS

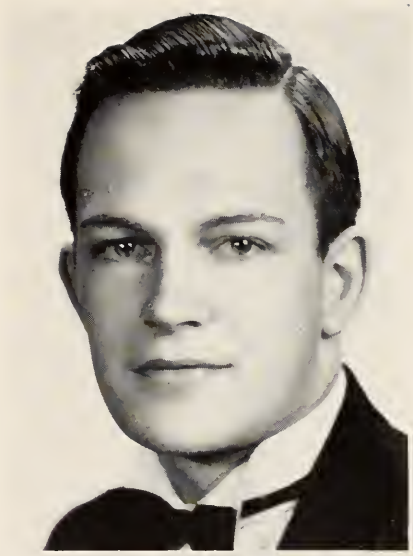

Douglas Mayo
President

Blanche Harris
Secretary

Dixie McElravy
Treasurer

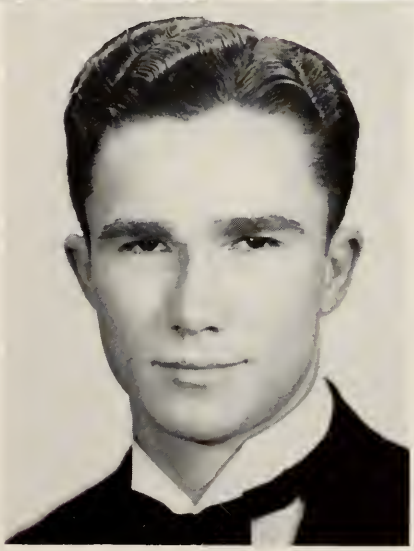

"Skeeter" Ellis
Vice-Pres.

SENIORS

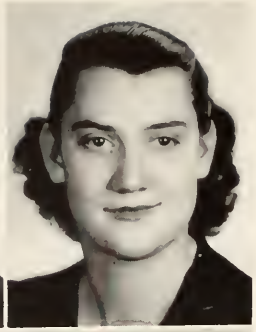

Ann Katherine Akers
Memphis, Tennessee
Home Economics—History—Commerce
Ioka Wikewam '35-'39, Vice-President '38-'39; ACE '37-'39; ASCC '38-'39; Arts Club '38-'39.

Lorraine Bishop
Bolivar, Tennessee
Home Economics—Music
Ioka Wikewam; Women's Student Council, Vice-President '39; College Chorus.

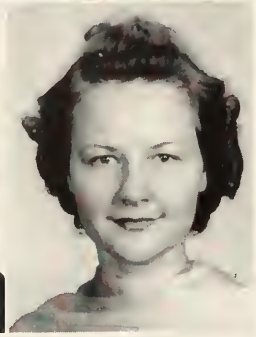

Mary Bolton
Memphis, Tennessee
Biology—English
Phi Beta Chi.

Lurene Bomer
Brownsville, Tennessee
Chemistry—Physics
Xi Beta Nu, Treasurer '38-'39; World Affairs Club '36-'39; Phi Beta Chi '38-'39; ASCC '37-'39.

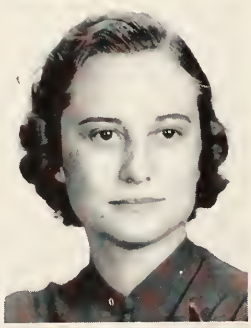

Don M. Bradley
Memphis, Tennessee
Science—History—English
Transfer—Colorado State College
Phi Beta Chi '38-'39; Sock and Buskin '38-'39, Treasurer '39; Radio Guild '38-'39; Hall of Fame '39.

Wanza T. Brint
Hornsby, Tennessee
Latin—English—History
English Club '37-'39; Latin Club '35-'39; Methodist Club, Secretary and Treasurer '37-'38; ASCC '38-'39; YWCA '37-'39, Secretary and Treasurer '38-'39.

Joyce Marilynn Brown
Memphis, Tennessee
Commerce—English—History
Los Picaros '35-'39, Secretary-Treasurer '37-'38, President '38-'39; Debate Club '36-'39, Secretary-Treasurer '37-'38, President '38-'39; Sock and Buskin Club '35-'39, Business Director '39; Cheer Leading Team '35-'39, Captain '36-39; Radio Guild, Director '39.

Thomas J. Byrnes
Memphis, Tennessee
Music—History—Education
Music Club '39; Sock and Buskin '35-'36; College Band; Tennis Team '38; Runner-up in Tennis Tournament '36, '37, '38.

Marion Calhoun
Memphis, Tennessee
Commerce—Social Science
Spanish Club '35-'36; Gamma Tau Alpha '36-'39.

Sarah Alexander Campbell
Memphis, Tennessee
English—History—Commerce
Methodist Club, President '38-'39; Sigma Alpha Mu, Vice-President '36-'38; All Students Club Council '37-'38; Pan-Hellenic Council '36; Ioka Wikewam '38; English Club '39; Association of Childhood Education '39.

SENIORS

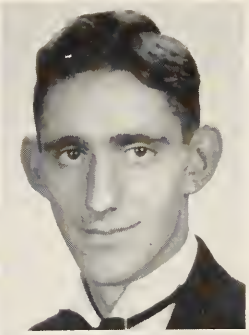

ELLEN COLLIER
Memphis, Tennessee
English—History—Commerce
Tiger Rag '37-'39, Business Manager '39; DeSoto '38-'39; ASCC '38.

EDWARD MICHAEL CREECH
Memphis, Tennessee
History—Biology
Phi Lambda Delta '36-'38; Basketball '36; DeSoto '38-'39; Tiger Rag '37-'39; Vice-President Junior Class.

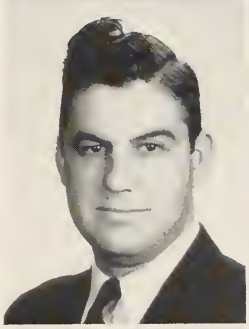

GEORGE CURTIS

EARLE M. DUFFEY
Brownsville, Tennessee
History—English—Modern Language
All Students Club Council, President '38-'39; Tiger Rag, Editor-in-chief '37-'39; Phi Lambda Delta; World Affairs Club '37-'38; President Sophomore Class '36-'37; President Freshman Class '35-'36; Football '34-'36; DeSoto Staff; Arts Club; National Who's Who in American Colleges.

MARY VIRGINIA ELAM
Stantonville, Tennessee
Home Economics—History
Transfer—Freed-Hardeman College
Home Economics Club; ACE.

EILEEN ELIZABETH ELLIOTT
Memphis, Tennessee
Home Economics—Chemistry—Social Science
Gamma Tau Alpha '35-'39, Treasurer '36-'37, Pledge Captain '36-'37, President '37-'38; Outstanding Member '37-'38; Home Economics Club '36-'39; Pan-Hellenic Council '36-'39; All Student Club Council '37-'38, Secretary-Treasurer '38.

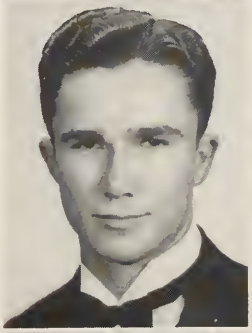

THOMAS HERSCHEL ELLIS
Martin, Tennessee
Science—History
Phi Delta Sigma, Secretary '38, President '38; T Club '37-'39; ASCC '38-'39; Panhellenic '38; Football.

ELEANOR FLEMING
Collierville, Tennessee
Latin—English—History
Xi Beta Nu '35-'39, Treasurer '36, Secretary '37, Vice-President '38; Latin Club '35-'39; English Club '38-'39; Pan-Hellenic Council '36-'38.

ELLA JUSTINE FOWINKLE
Memphis, Tennessee
English—Social Science
Home Economics Club '38; English Club '38-'39; ACE '39.

MARY WILMA GAULDING
Memphis, Tennessee
History—Geography
Sigma Alpha Mu '35-'39, President '38; ACE; Baptist Club; Arts Club; World Affairs Club.

SENIORS

ELMORE GREGORY
Memphis, Tennessee

SARA GREER
Covington, Tennessee
Kappa Lambda Sigma, Pledge President '38, Reporter '39; Major French; 1st Minor English; 2nd Minor Commerce; Hall of Fame '39; Baptist Club; A.S.C.C. '39; Women's Student Council '39; Sock and Buskin '38.

FRANCES GRIFFIN
Memphis, Tennessee
Home Economics—History
Sigma Alpha Mu, Secretary '36, President '37, Treasurer '38; Pan-Hellenic Council '37; Ioka Wikewam '35-'39.

MARJORIE GRIFFIN

ANN ERNESTINE GULLEDGE
Memphis, Tennessee
Latin—History—English
Latin Club '35-'39; World Affairs Club '36-'39, President '39; English Club '37-'39; Baptist Club '38-'39; BSU Council '39; AAUW Scholarship '39.

JOHN D. GUTHRIE
Paris, Tennessee
History—Geography—Mathematics
Transfer—Murray State Teachers College.

ROSE MARIE HALL
Memphis, Tennessee
History—Geography—English
ACE; World Affairs Club, Corresponding Secretary '39; English Club; Ioka Wikewam; Tiger Rag '37-'38.

LORRAINE HANCOCK
Paris, Tennessee
Social Science—English—Biology
Methodist Club.

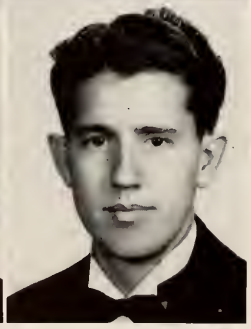

BLANCHE ELIZABETH HARRIS
Union City, Tennessee
Latin—English—History
Latin Club '35-'39; English Club '37-'39; Methodist Club '37-'39; Tiger Rag Staff '37-'39; DeSoto Staff '38; YW Cabinet '36-'39, President '36-'39; World Affairs Club '38-'39, Vice-President '38; Secretary-Treasurer Junior Class '37-'38; Secretary Senior Class '38-'39; ASCC '36-'39; Who's Who in American Colleges '38-'39.

JAMES EARL HART
Memphis, Tennessee
Chemistry—Physics
Seymour A. Mynders, President '39; Pan-Hellenic '39.

SENIORS

MARGARETE ELEANOR HASEN
Memphis, Tennessee
Music—Commerce—History
Music Club, Vice-President '39; Dramatic Club.

WILLIAM S. HAYNIE
Durant, Mississippi
Music—History—English
Band and Orchestra '37-'39; Glee Club; World Affairs Club; YMCA.

MARY ELIZABETH HELTON
Clifton, Tennessee
Social Science—English—Music
Gamma Tau Alpha, Vice-President '39, Pledge Captain '39; All Student Club Representative '37-'39; Pan-Hellenic Representative '37; Music Club.

ELIZABETH HESTER
Memphis, Tennessee
Home Economics—Social Science—English
Kappa Lambda Sigma; Ioka Wikewam '36-'37; Debate Club '37-'39; Sock and Buskin Club '37-'38; Pan-Hellenic '38-'39.

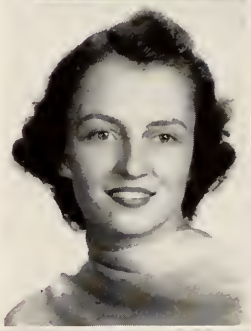

LOUISE ROSS HOLMES
Millington, Tennessee
Blue Mountain College '35-'37; Kappa Lambda Sigma; Sock and Buskin—cast "Winterset," "Sun Up"; Home Economics Club.

EDITH IMOGENE HOPPER
Juno, Tennessee
Latin—English—French—Spanish
Latin Club '35-'39, Secretary '37-'38; English Club '37-'39; ACE '35-'39, Secretary '38-'39; Methodist Club '37-'39; Xi Beta Nu; Glee Club '39; Band and Orchestra '39; YWCA.

BERTIE JOHNSON
Moscow, Tennessee
Social Science—English

MARGARET ELEANOR JONES
Memphis, Tennessee
History—English—Spanish
Sigma Alpha Mu, Secretary '38; Pan-Hellenic Council '37; ASCC '36; World Affairs Club; ACE.

MARSHALL JONES
Humboldt, Tennessee
Chemistry—Biology—Physics
Football '34-'35; Basketball '35, '36, '39; President Independent Students '38-'39, Vice-President '37-'38; Desoto Editor '38-'39, Business Manager '37-'38; Tiger Rag '37-'39; Student Club Council '38-'39; YMCA '38-'39; Honor Banquet '38-'39; Orchestra '34-35; Methodist Club '37-'38; Baseball '34; Independent Basketball Team, Captain '37-'39; Independent Softball Team, Captain '37-'38; Member Tri-State Champion Basketball Team; Manning Scholarship Winner.

WILLIAM ROY JONES
Memphis, Tennessee
Phi Beta Chi. Chemistry

SENIORS

FRANK ANTHONY LAINE
Memphis, Tennessee
Latin—Spanish—English
Latin Club '35-'39, President '38-'39; Los Picaros '35-'39, Treasurer '35-'36, Vice-President '36-'37, President '37-38; French Club '35-'36, President '35-'36.

GORDON A. LAWHEAD
Memphis, Tennessee
English—History
Sock and Buskin Club; Spanish Club.

LOLA MAE LINEBERRY
Memphis, Tennessee
Music—Chemistry
Sock and Buskin Club '34; Orchestra and Glee Club '34, '36-'39; Gamma Tau Alpha.

ALICE CORNELIA LITTLEJOHN
Memphis, Tennessee
Art—English—History
Arts Club, President '38-'39; English Club, Vice-President '38-'39; Methodist Club '37-'39; Evangelical Students Club '37-'39.

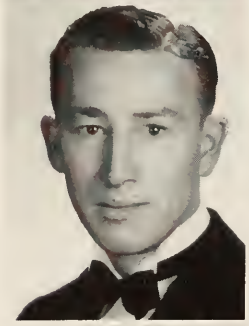

FRED LONG
Scotts Hill, Tennessee
Social Science
Football '37-'38; Basketball '38-'39.

LUCILLE LURRY
Memphis, Tennessee
Home Economics—Science—English
ACE '35-'39, Vice-President '38-'39; Ioka Wikewam '36-'39, President '38-'39; English Club '37-'38.

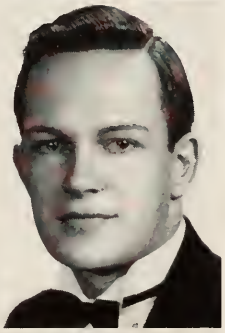

LOUISE HARPER MANLEY
Bluefield, West Virginia
Commerce—Social Science—English
Transfer—Lambuth College.

DOUGLAS MAYO
History—Natural Sciences
President of Senior Class '39; Phi Lambda Delta, President '39, Treasurer '38-'39; Football '37-'39; Mr. Personality; ASCC; T Club; Who's Who in American Colleges.

MIGNA IRL MAYO
Memphis, Tennessee
English—History—Music
Methodist Club '38-'39; Ioka Wikewam '38-'39; English Club '38-'39, Treasurer '39; ACE '38; Sock and Buskin '35-'36.

DIXIE MCELRAVY
Memphis, Tennessee
Biology—History—Geography
ACE, Vice-President '36-'37, President '37-'39; World Affairs Club, Corresponding Secretary '37, Vice-President '38; ASCC '38-'39; Kappa Lambda Sigma, Vice-President '38, President '39; Most Outstanding Junior; Sock and Buskin, Secretary '38-'39; Senior Class Treasurer; Pan-Hellenic '38-'39.

SENIORS

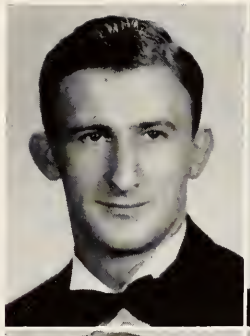

ROLAND NEVIL MCMACKIN
Hollow Rock, Tennessee
Natural Science—Social Science
Transfer from University of Tennessee Junior College; Phi Delta Sigma Fraternity, President '39; Football '35-'38, Captain in '38; All M.V.C. in Football in '36, Second All-S.I.A.A. in '38; Member T Club; Basketball in '37.

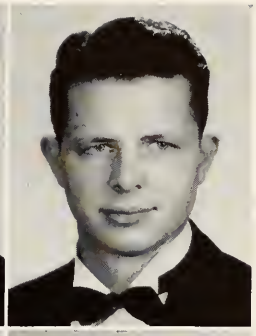

JOHN B. MICHAEL
Memphis, Tennessee
Commerce—Social Science
Football '33-'34, '37-'38; Basketball '33-'34; Baseball '33-'34; Phi Delta Sigma, Vice-President '37; Junior Class President '37; "T" Club President '37-'38; ASCC '37-'38; Methodist Club.

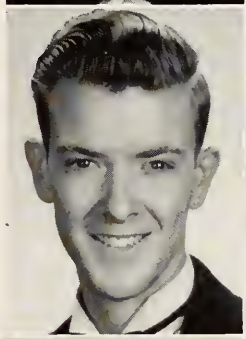

WILSON MOORE
Union City, Tennessee
Chemistry—Physics—History
Phi Lambda Delta '36-'39, Vice President '38, President '38; Phi Beta Chi '38-'39; Pan-Hellenic Council '37-'39; Basketball '36-'37.

LOIS ALLEN MORELAND
Memphis, Tennessee
Latin—History—English
Latin Club; Tiger Rag.

JAMES SNOWDEN MADDUX, JR.
Memphis, Tennessee
Chemistry—Biology—Physics
Tiger Rag '35-'37; Methodist Club '38-'39; Phi Beta Chi '38-'39.

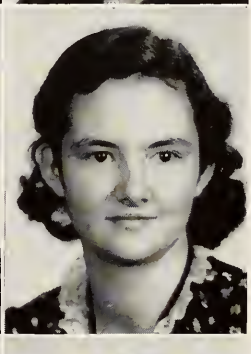

MILDRED VIRGINIA NORRIS
Memphis, Tennessee
Biology—Geography—Music
ACE; Arts Club; Music Club.

MARY DOLPHY PARK
Middleton, Tennessee
Latin—English—History
Latin Club '35-'36, '38-'39; English Club '38-'39; ACE '38-'39; Baptist Club '39.

JOHN LARK PASEUR
Memphis, Tennessee
Chemistry—Physics—Biology
Phi Beta Chi.

MARTHA CLARINDA PERMENTER
Bells, Tennessee
History—English—Home Economics
YWCA, Vice-President '38-'39; ASCC '38-'39; Methodist Club '37-'39; Ioka Wikewam '35-'39; ACE '37-'39; English Club '37-'39.

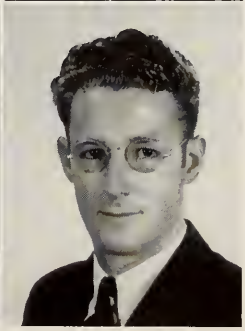

VERNAL WOODROW PETTIGREW
Parsons, Tennessee
History—Geography—English

SENIORS

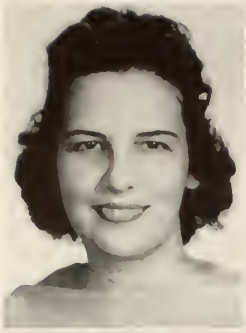

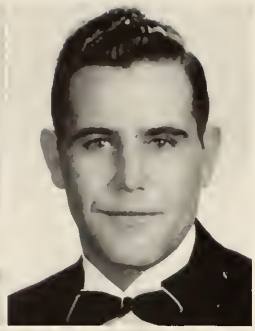

GEORGIE RICHARDSON
Memphis, Tennessee
Social Studies—Mathematics
Xi Beta Nu Sorority.

WILLIAM BRYAN ROBINSON
Covington, Tennessee
Science—History
Transfer from University of Tennessee Junior College; Member of Phi Delta Sigma Fraternity; Football '35-'38; Second All M. V. C. '36; Vice-President Life Savings Club '36.

JAMES HOWARD SCHWAM
Cordova, Tennessee
Latin—English—French
Latin Club '35-'39; French Club '35; English Club '38-'39, Secretary '39; Presbyterian Club '39.

MARGARET ELIZABETH SCHWAM
Cordova, Tennessee
English—Science—Social Science
English Club; Presbyterian Club; Varsity Basketball '35; Intramural Athletics, Captain '36-'38, Manager '38-'39; DeSoto Staff; Tiger Rag Staff.

WILLIAM NEIL SELLARS
Ripley, Tennessee
English—Chemistry—History
Phi Lambda Delta '36-'39; Sock and Buskin Club '37-'39, President '39; Phi Beta Chi '38-'39; English Club '37-'39; Latin Club '35-'39; Football '35-'37.

MARY ALTIS SLINKARD
Memphis, Tennessee
Chemistry—Physics—Biology
Phi Beta Chi.

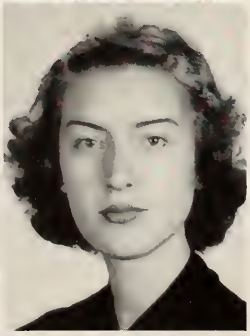

WILLIAM DONALD SMITH
Memphis, Tennessee
Industrial Arts—Biology—English
Glee Club.

MARY STIGLER
Memphis, Tennessee
Music—Latin
Latin Club; Music Club; Orchestra; Glee Club; Spanish Club; Episcopal Club.

CALVIN STREET
Grand Junction, Tennessee

J. P. SUDDUTH
Pontotoc, Mississippi
Social Science—Industrial Art
Methodist Club.

JULIA ELIZABETH THOMAS
Memphis, Tennessee
History—English—French
Sigma Alpha Mu, President '38-'39, Secretary '38, Corresponding Secretary '38; Pan-Hellenic Council '38-'39.

SENIORS

SALLIE MARIE THOMAS
Collierville, Tennessee
Latin—History—English
Gamma Tau Alpha.

ONA RUTH TROTTER
Memphis, Tennessee
Commerce—English—Social Science
Gamma Tau Alpha '35-'39; Glee Club '36-'38; English Club '39; Music Club '39; Pan-Hellenic '38.

CORNELIA VAN VULPEN
Memphis, Tennessee
Social Studies—Home Economics
Xi Beta Nu, Treasurer '37-'38, Secretary '38-'39; Home Economics Club.

ELMER B. VAUGHN
Bartlett, Tennessee
Phi Delta Sigma; Football '38-'39; Basketball '38-'39.

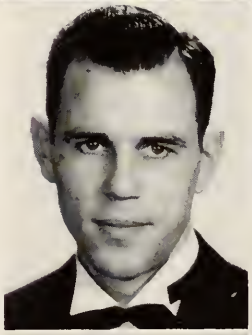

KIMBROUGH VAUGHN
Bartlett, Tennessee
Phi Delta Sigma; Football '38-'39.

LAVAYNE WALKER
Memphis, Tennessee
Gamma Tau Alpha, President '38; Sock and Buskin Club; Ioka Wikewam '37-'38; Arts Club.

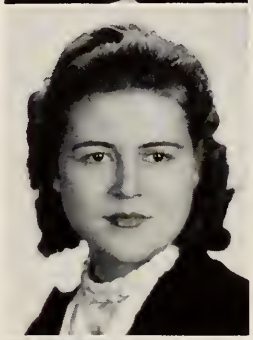

BLANCHE CECILE WARREN
Memphis, Tennessee
English—History
English Club '37-'39, President '38-'39; World Affairs Club '37-'39, Secretary '38, Vice-President '39; Debate Club '36-'38, Secretary '37-'38; Arts Club '38-'39, Treasurer '38-'39; Baptist Club '38-'39; Women's Athletics '35-'36; Intramural Athletics '36-'39, Captain '38-'39.

GLADYS WILLIAMS
Memphis, Tennessee
Home Economics—Biology—Chemistry
Methodist Club '38; Ioka Wikewam '37-'39; Women's Intramural Sports '35-'39.

MARTHA LOUISE WILSON
Arlington, Tennessee
History—English
English Club '38-'39; Methodist Club '38-'39.

DOROTHY WOLF
Memphis, Tennessee
English—Social Science—French
Gamma Tau Alpha, Treasurer '37-'38, Secretary '38-'39; Spanish Club '35-'37; English Club '37-'39.

BILLIE ZARECOR
Yorkville, Tennessee
Phi Lambda Delta; Football '38-'39; Basketball '38-'39.

JUNIORS

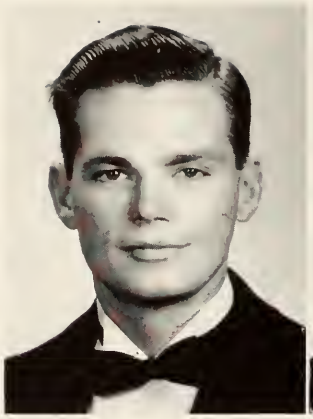
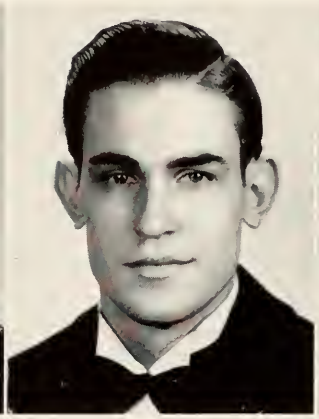

Charles Griesbeck . . . . . *President*
David Robinson . . . . . *Vice-President*
Norma Jean Moseley . . . . . *Sec'y-Treasurer*

JUNIORS

Mary Louise Baynes
Jack Beatty
Dae Baird

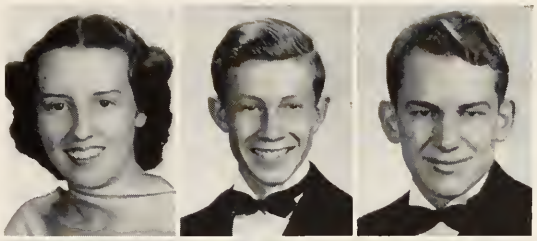

Camille Bicknell
Charlotte Boyd
Paul Boensch

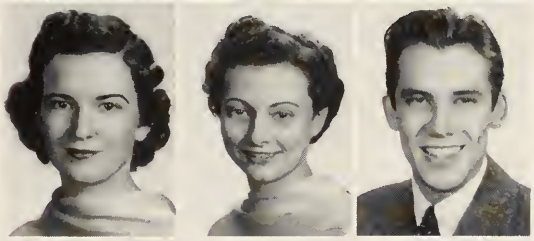

Ann Brown
Charline Casey
Eudora Catledge

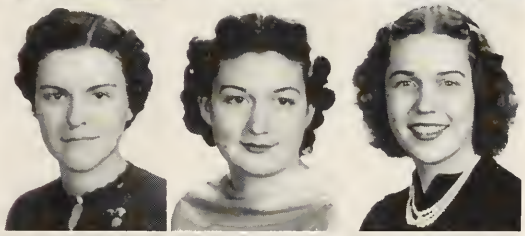

Haggard Cherry
Gordon Coleman
Eugenia Davidson

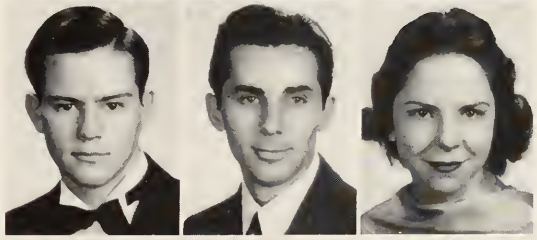

James T. Crawford
Robert Pierce Denney
Burney Dent

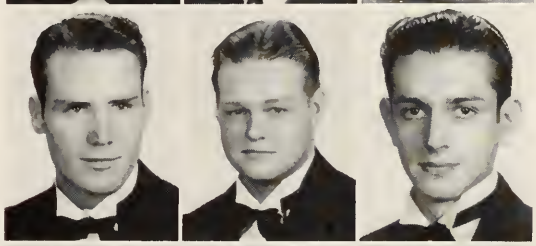

Ladore Ethel Dick
Margaret Dunmire
Eugene Thomas Etter

James B. Enoch
Mary Evelyn Farrar
Mary Louise Fly

JUNIORS

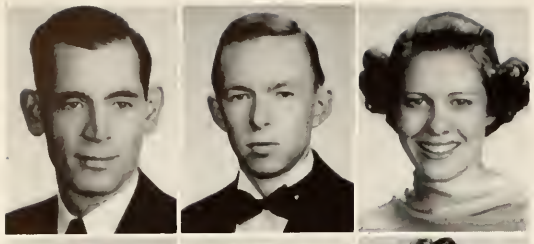

Tillman Allen Fingar
Frank Gandy, Jr.
Agnes Gwinn

Charles Griesbeck
Virginia Harris
William Gilbert Harris

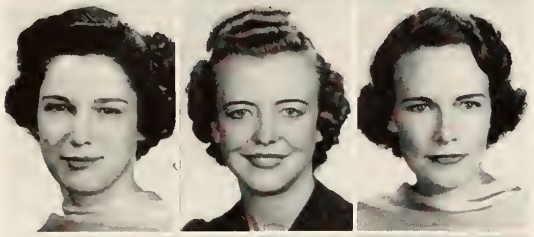

Ruth Hargraves
Mary Louise Hale
Nora Ellen Holden

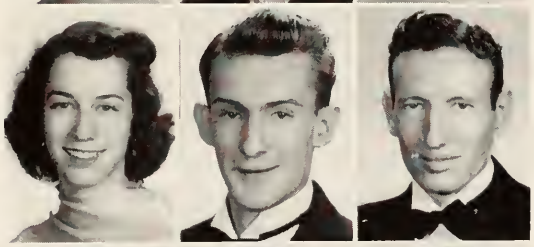

Eula Head
Wilmer Holland
Alfred Ed Jackson

Martha Jones
Dorothy Jeanne Kenyon
Marion Louise Longenecker

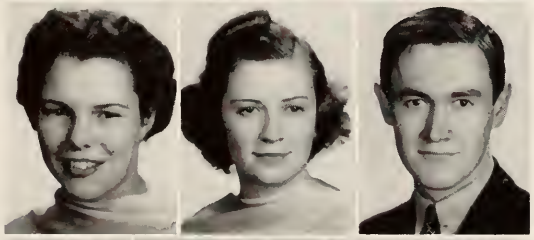

Eleanor Mathis
Louise McAuley
Hugh McCain

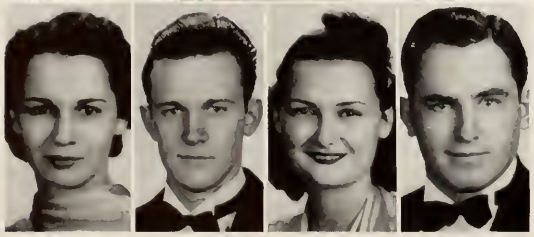

Norma Jean Moseley
H. Friel Mullins
Vivien Knuckolls
Chalmers L. Parr

JUNIORS

Edward Palmer
Fredna Pearce
Eileen Pippin

Elma Roane
Dudley Robinson
David Robinson

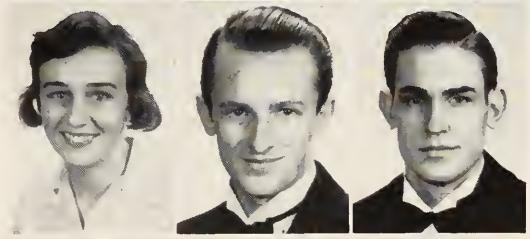

Kenneth Ross
Virginia Sharpe
Nancy Sigler

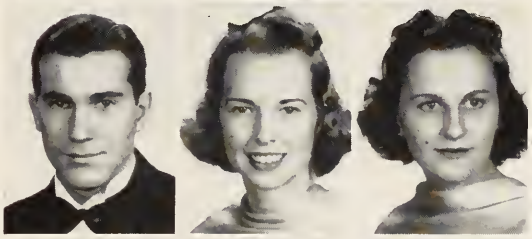

Richard Simmons
Sue Smith
James Stroupe

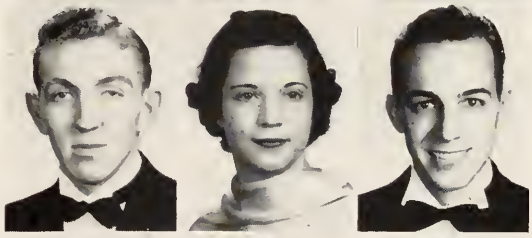

Sara Rose Sullivan
Vincent Victor Thursby
Harriette Thompson

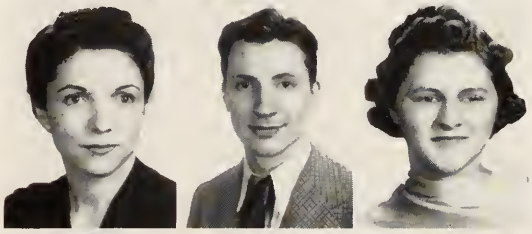

Jane Thorn
Lucille Tipton
Marjorie Tombs

Mary Gladys Webb
James West
Fred Whitaker
Harry Woodbury, Jr.

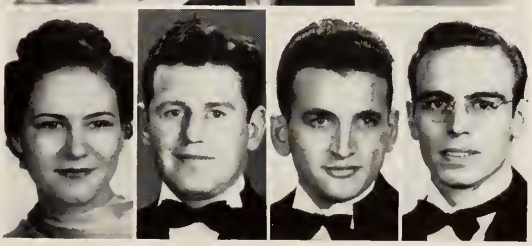

SOPHOMORES

BILLY MCCOMAS
President

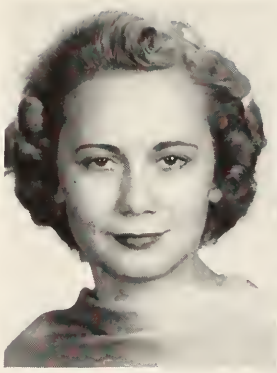

JOY SAWYER
Vice-Pres.

MARGARET TURNER
Treasurer

HELEN MCCAMEY
Secretary

SOPHOMORES

Arthur Allen
Catherine Anderson
Alice Bailey

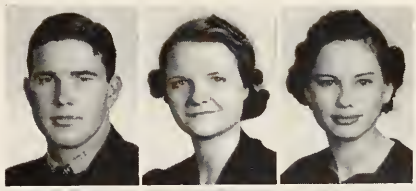

Jim Bailey
Evelyn Belcher
Margo Bernard

Marie Blackwell
Grace Bogan
Minor Bullock

Bonnie Caldwell
Melvin Calhoun
William Cashdollar

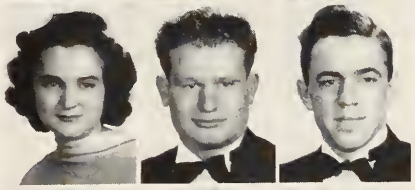

Wilder Chapman
Doris Clark
Thurman Clark

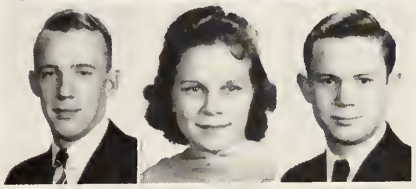

Janet Cloud
Frances Colby
Jean Cox

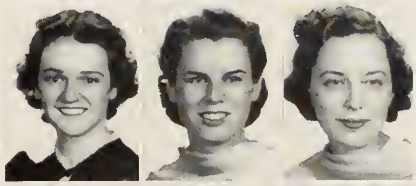

Verble Crawford
Jeannelle Curry
Charles Demetrio

Evelyn Fleming
Imogene Floyd
George Fowler

Verna Louise Ford
Shirley France
Blonca Galloway

SOPHOMORES

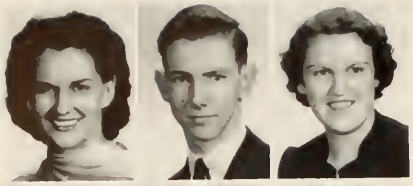

Elizabeth Garner
Thomas Garner
Frances Gandy

Elizabeth Ann Gauger
Marie Griffin
James Hathcock

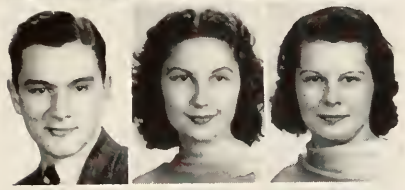

Albert Ford Haynes, Jr.
Helen Lee Hammond
Claire Hammond

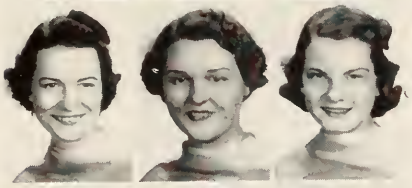

Mai Katherine Herron
Barbara Highfill
Mary Virginia Hillstrom

Frances Hughes
Jamie Johnson
Julie Allie Johnson

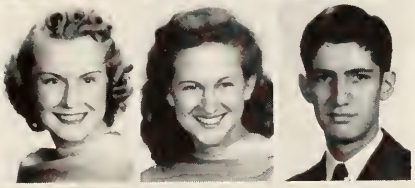

DeLane Jones
Mary Carolyn Johnson
Edward Kelley

Sue Krebs
Raymond Lambert
Lela Mae Lazenby

Clarence Lloyd McComas
Jackie McDaniel
Helen McCamey

Mauvaleen McCoy
James Cleveland McCullough
Clarice McKibben

SOPHOMORES

Eleanor Mothershed
Eva Elizabeth Mowery
Jane Ware Morris

Herbert Morris
Virginia Lee Moye
Hugh Muse, Jr.

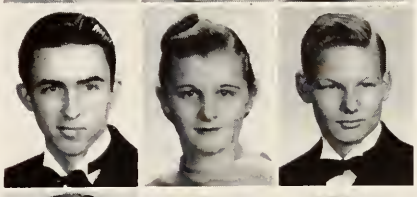

Walter Naylor
Spurgeon Neel, Jr.
Minnie Norwood

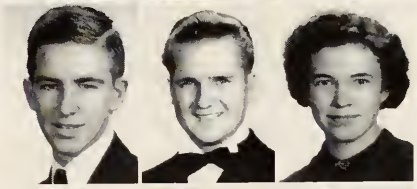

Eula Mai Numa
Dorothy Page
Ralph Jones Pearson

Jack Perkins
Adrianne Phillips
Richard Pinegar

Robert Rainey
John Reeves
Ruth Rives

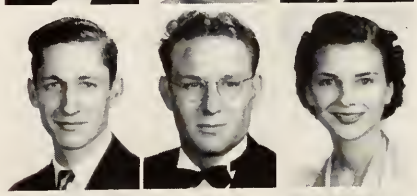

Louise Rogers
Maurice Roach
Dease Ryan

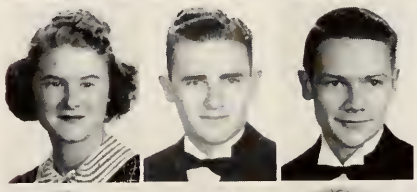

Sarah Lee Sanford
Richard Sansing
Joy Sawyer

Maurine Scott
William Gordon Scoggins
James Seago

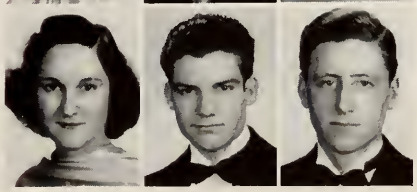

SOPHOMORES

Beverley Seymour
Theresa Sharp
Jack Groves Shaffer

Donnie Shelton
Louise Smith
Mary Virginia Smith

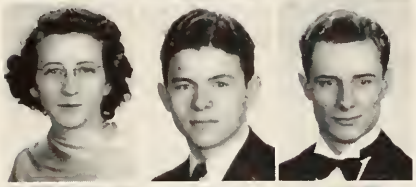

Catherine Smith
Eulyse Smith
Fern Smith

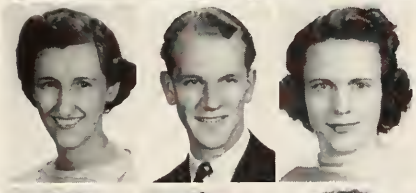

Fransu Smith
Utley Spencer
Jeanne Stokes

Joseph Gray Taylor
Mary Taylor Thomas
Herbert Tucker

Alice Torti
Margaret Turner
Stonewall Van Hook

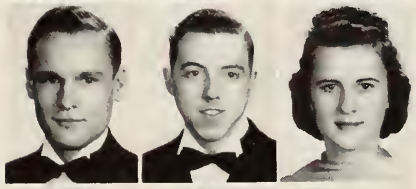

Willis Walker
Jack Welch
Betty Jane White

Alfred Whitman
Julie Whitsitt
Margaret Williford

Mary Ann Wilkes
Lina Vineyard
Virginia Young

FRESHMEN

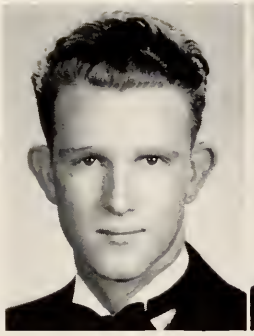
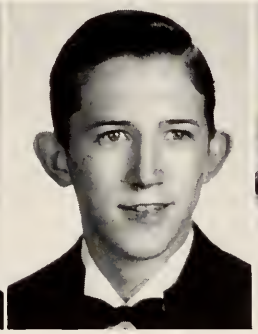

EUGENE DOUGLASS . . . . . *President*
BOYD WEBB . . . . . *Vice-President*
BILLIE CAMP . . . . . *Secretary*

FRESHMEN

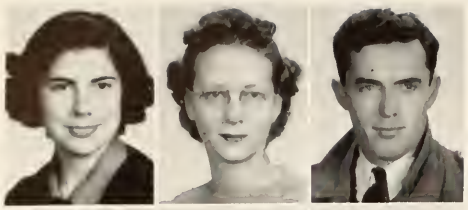

Doris Adams
La Verne Allen
Wilbur Clinton Allen

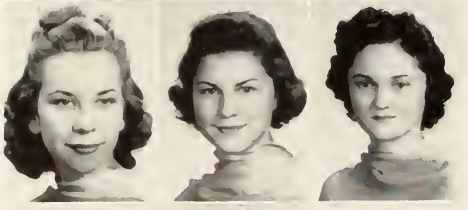

Dorothy Anderson
Emma Watkins Anderson
Grace Powell Anderson

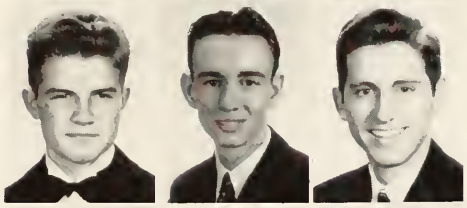

Tom Applewhite
Lawrence Ashby
Strother Asquith

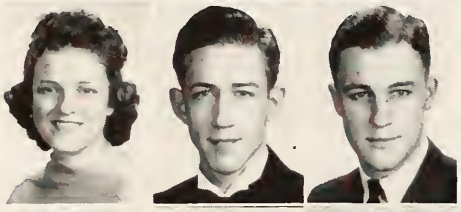

Louise Baker
Philip Barker
Curtis Barrow

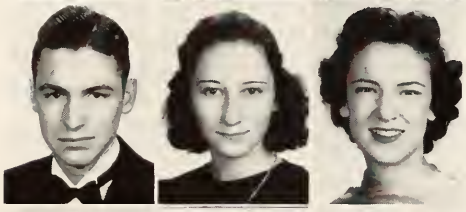

Ed Beasley
Margaret Bell
Mary Frances Bell

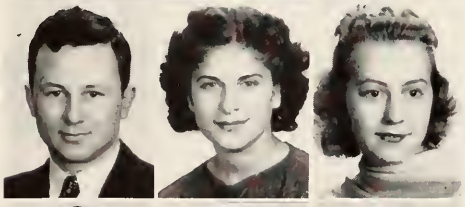

Paul Bennet
Ursaline Biasella
Doris Biddle

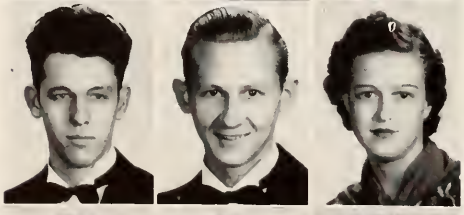

Fred Billings
Wallace Bruce
Vivien Bryan

George Burkett
John Byrd
Billie Irene Camp

FRESHMEN

John Campbell
Inez Cannon
Gene Carr

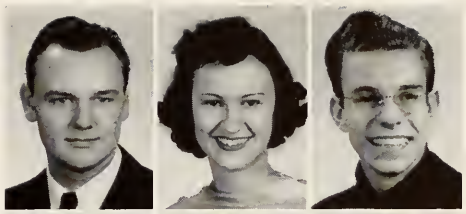

Mignonne Cates
Jimmy Catsoodas
Jack Chandler

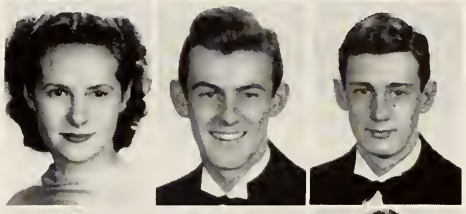

Jack Clarke
Thomas Clark
Corinne Clendennin

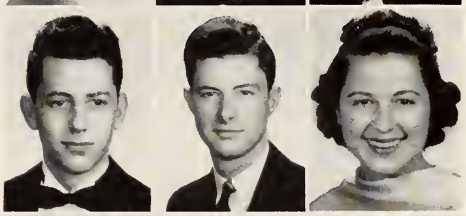

Cyrus Cooley
Karah Collinsworth
Peggy Corzine

Betty Culver
Dorothy Curlin
Steve Ditto

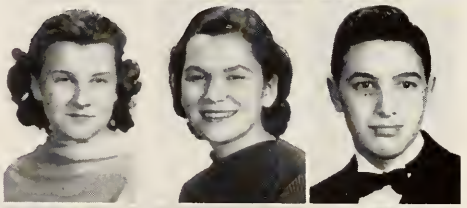

Martha Doddridge
Eugene Douglas
Karl Earhart

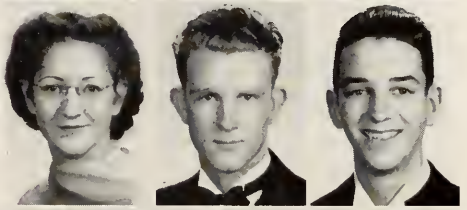

Betty Edwards
Dorothy Edwards
Margaret Ann Ferriter

Louise Fleming
Kinsman D. Ford
Mattie Lucille Fowinkle

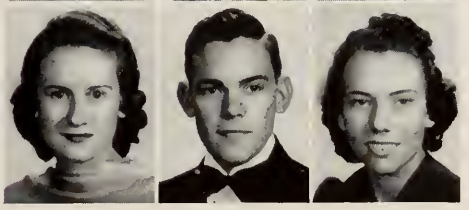

FRESHMEN

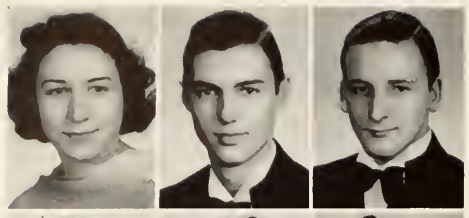

Dorothy Franks
Solon Freeman
Bonds Frost

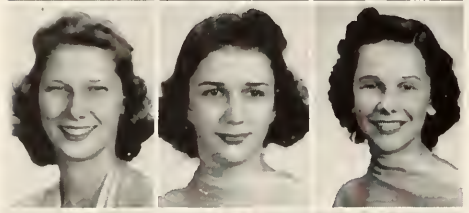

Corinne Gale
Virginia Ann Gates
Virginia Gatewood

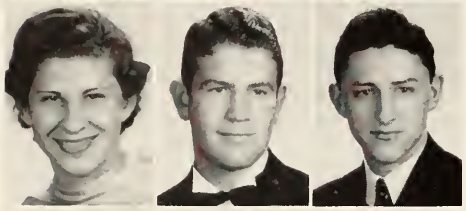

Priscilla Gerdes
Lewis Glass
Monte Goldston

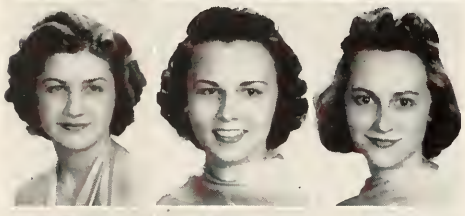

Jane Gowen
Ellen Griesbeck
Anita Gunn

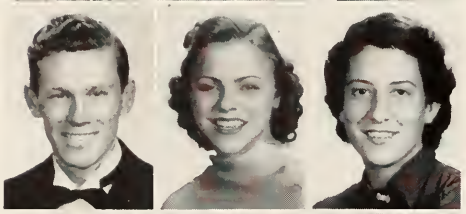

Bryant Guy
Clara Hall
Mary Estelle Hall

Helen Sue Hamilton
Yvonne Harrison
Mary Louise Hassel

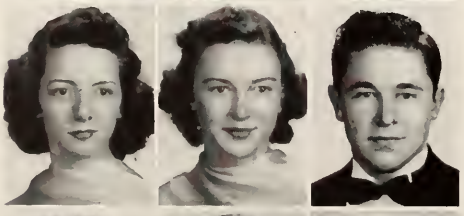

Frances Hartness
Elizabeth Holthofer
Hugh Higgs

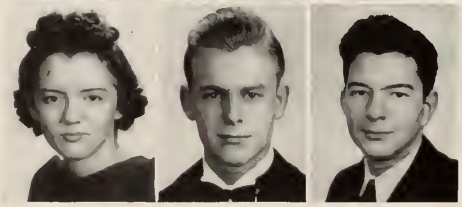

Ernestine Hilliard
Asa Hoke
William Holman

FRESHMEN

Frances Holmes
Marie Jackson
Richard Jackson

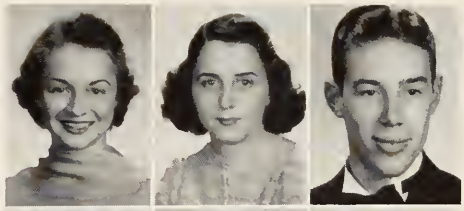

Charlotte Johnson
Laura Johnson
Johnny Jones

Martha Louise Jones
Martha Joseph
Yvonne Kelley

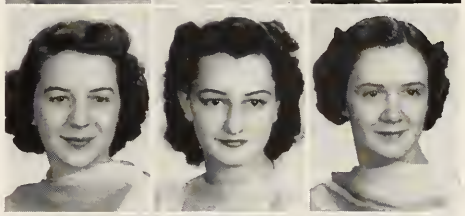

Helen King
Anna Marie Kinnach
Evelyn LaHue

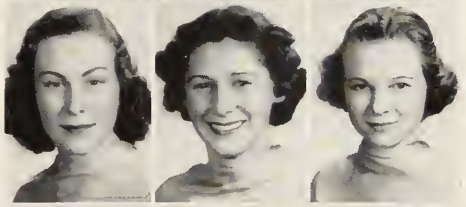

Edna Lambert
Ruth Lawler
Almo Leslie

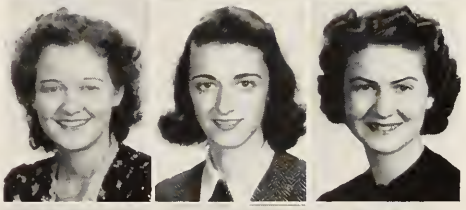

Bonnie Luna
Troy Luna
Velma Lyles

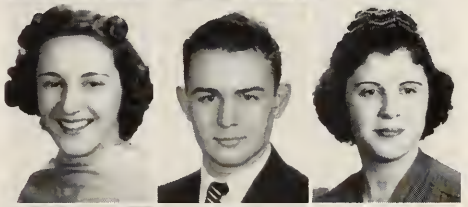

Rebecca Majors
Ernest Marr
Margaret McLean

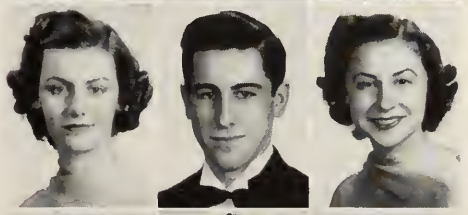

Raymond Eugene McLure
Eunice McNeely
Irby Ruth Meadows

FRESHMEN

Faye Mitchell
Martha Mitchell
Muriel Moore

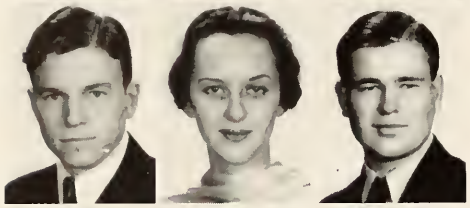

Ralph Muse
Julia Nash
Myron Neel

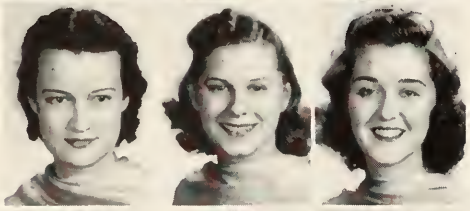

Jane Shea Norrell
Annie Oakley
Mary Ann Oehm

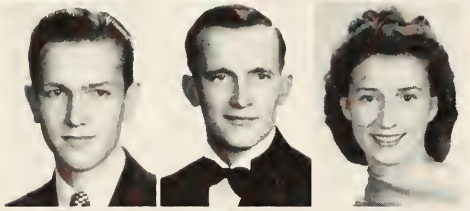

Joe Orman
Edgar Parry
Margaret Penland

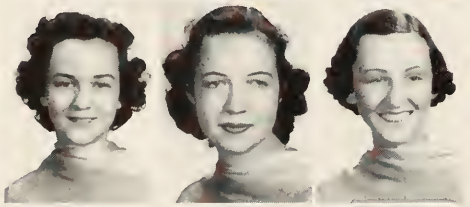

Anita Petty
Norma Ruth Pierce
Laura Louise Poindexter

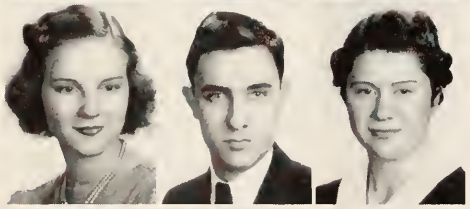

Geraldine Presley
Alma Prim
Phyllis Proud

Ruth Puckett
Marjorie Rains
Clinton Reaves

Lucille Robinson
Dorothy Samuels
Katherine Schmittou

FRESHMEN

Catherine Schwerin
Virginia Scott
Mary Irene Scruggs

Lorraine Sewell
John Shearer
T. H. Shipman

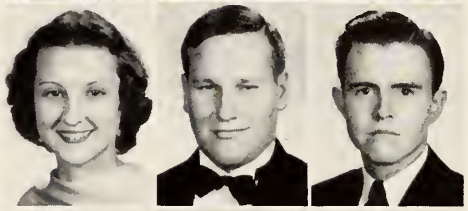

Jett Shoaff
Mary Lou Shook
Virginia Sides

Shirley Sigler
Lessie Sinclair
Nelma Jean Sparks

Elsie May Stockard
Joan St. John
Marion Sutcliffe

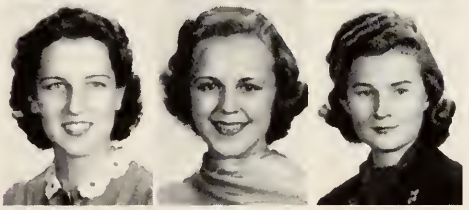

Shirley Stuart
Ruth Stratman
Lloyd Stuart

Thomas Edward Suggs
Gay Suggs
Carolyn Sullivan

Emma Thomas
Hugh Thompson
Polly Jean Torti

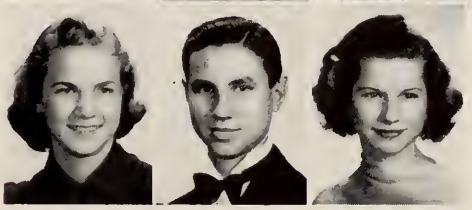

FRESHMEN

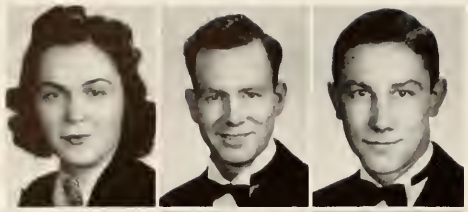

Rebecca Tucker
Lloyd Turner
John Van Vulpen

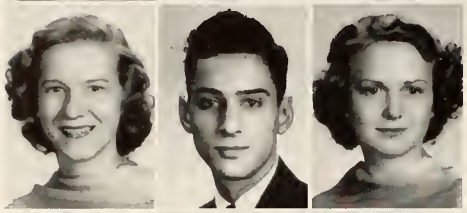

Martha Dee Wade
Hugh Wadley
Agnes Walker

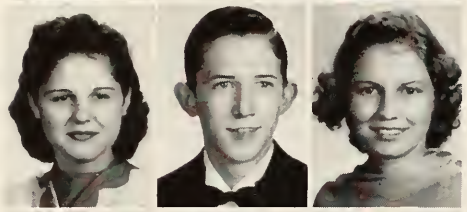

Martha Warford
Boyd Webb
Virginia Weems

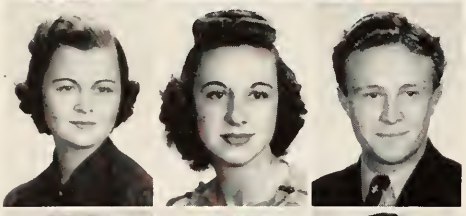

Helen Wellborn
Ruth Wesson
Elijah White

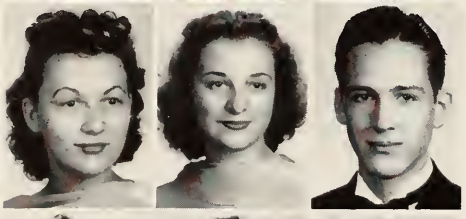

Patricia Whitmore
Mirian Wild
Robert Wilkerson

Ellen Williams
Lea Williams
Mildred Willis

Lucy Wood
Frances Wooten

ADMINISTRATION

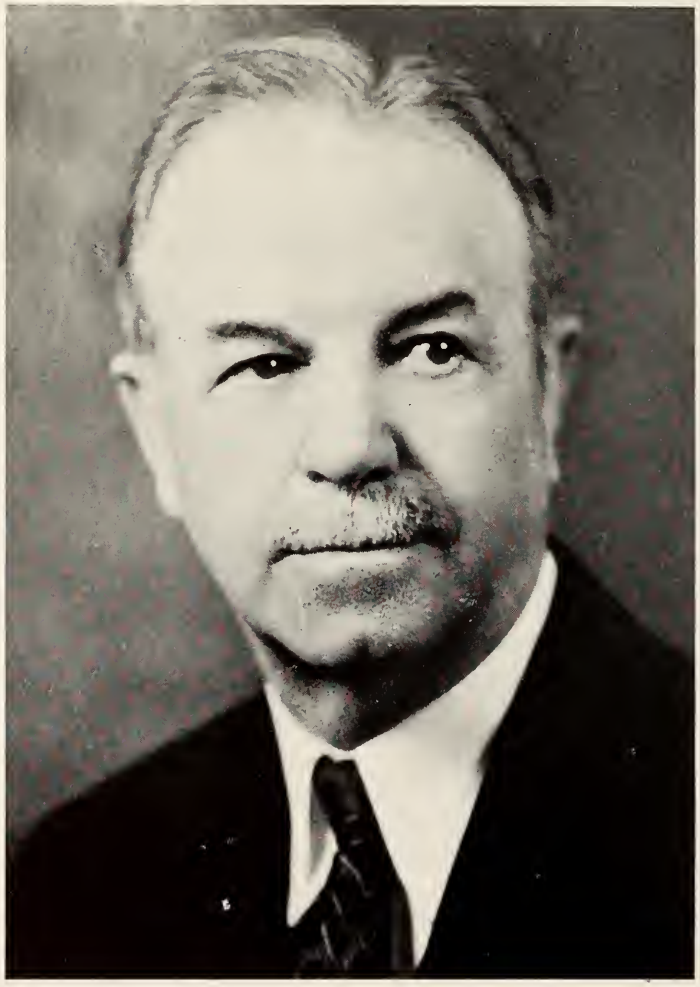

President J. W. BRISTER

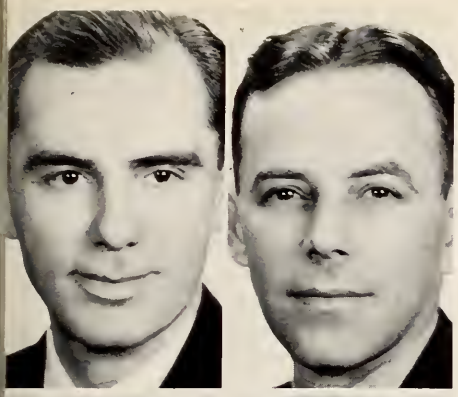

BOARD OF PUBLICATIONS

R. M. Robison, Jr., *Chairman*
R. C. Jones

Marie McCormack
J. N. Oldham

ATHLETIC COMMITTEE

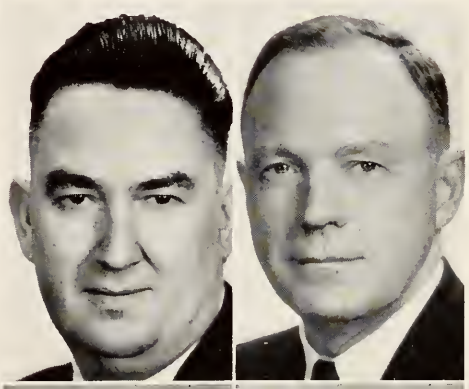

R. W. Johnson, *Chairman*
Henry M. Frizell

Zach Curlin
Ethel G. Blackman

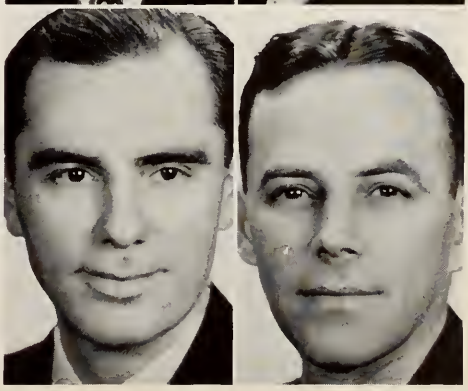

R. M. Robison, Jr.
R. C. Jones

ADMINISTRATION

RICHARD CLAIBORNE JONES
B.S., M.A.
Dean

NELLIE ANGEL SMITH
B.S., M.A., Ph.D.
Dean of Women

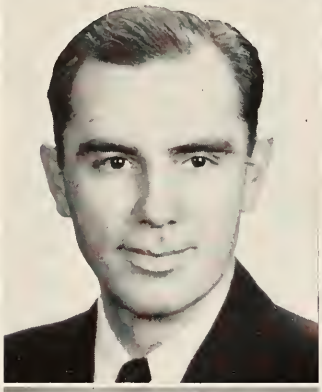

R. M. ROBISON, JR.
A.B., M.A.
Bursar

ALTHA WINGO
B.S., Certificate in Dietetics
College Dietitian

E. H. LANIER
College Engineer

MRS. T. K. HARPER
Matron

UNDINE LEVY
A.B., Certificate in Library Science
Librarian

ELLA M. LESLIE
Secretary to the President

FACULTY

TOP ROW: Velma Brooks, B.S., M.A., *Modern Languages;* Ellen Davies Rodgers, B.S., M.A., *Education;* Alice Chappell, B.S., M.A., *Home Economics;* William G. Deen, B.S., M.A., *Education;* Chester P. Freeman, B.S., M.A., Ph.D., *Biology.*

SECOND ROW: Henry M. Frizell, B.A., *Commerce;* Grover H. Hayden, B.A., M.A., *Chemistry;* Bess L. Henderson, B.S., M.A., *Home Economics;* J. F. Locke, B.S., M.A., Ph.D., *Mathematics;* Alma Mays, B.S., M.A., *English.*

THIRD ROW: C. W. Stout, B.S., M.A., *Mathematics;* Carol Robertson, B.S., M.A., *History;* J. N. Oldham, B.S., M.A., *English;* L. C. Austin, B.S., M.A., *Music.*

FOURTH ROW: Cecil Humphreys, B.S., M.A., *History and Physical Education;* R. E. Kennedy, B.S., M.A., *Industrial Arts;* Joseph Parks, B.S., M.A., Ph.D., *History;* L. E. Snyder, B.S., M.A., *Chemistry.*

FACULTY

TOP ROW: Ethel G. Blackman, B.S., M.A., *Physical Education;* Zach Curlin, B.A., LL.B., *Physical Education;* Mary Heiskell, A.B., M.A., *Modern Languages;* Robert D. Highfill, A.B., M.A., Ph.D., *English.*

SECOND ROW: Owen R. Hughes, B.A., M.A., *Education;* R. W. Johnson, B.S., M.A., Ph.D., *Geography;* Marie McCormack, *Art and Penmanship;* Clarence E. Moore, A.B., Ph.D., *Biology.*

THIRD ROW: S. E. Scates, A.B., B.S., M.A., *History;* Nellie Angel Smith, B.S., M.A., Ph.D., *Latin;* H. J. Steere, Ph.B., M.A., Ph.D., *Education;* Mary P. Thomas, M.A., *Modern Languages.*

Annie M. Covington, A.B., M.A., *Education*

Dr. C. E. Lane, A.B., M.A., *Physics, Chemistry & Tennis Coach*

TRAINING SCHOOL FACULTY

Flora H. Rawls, B.A., M.A.,
Acting Principal
R. P. Clark, B.S., M.A.,
Nelle Caldwell, B.S., M.A.

Opal Coleman, B.A., M.A.
Mattie Connell, B.S., M.A.
Mary Dunn, B.S., M.A.

Bess Fontaine, B.S., M.A.
J. E. Grisham, B.S.
Pauline Hilliard, A.B., M.A.

Emma Lea, B.S., M.A.
Irene Moore, B.S.
Jessie May Olsen, B.S., M.S.

Annie Laurie Peeler, B.S., M.A.
Lottie Suiter, B.S., M.A.
Mary Ross Turner, A.B.
Lucille Williams, B.S., M.A.

OFFICIAL BULLETIN BOARD
ATTENTION
STUDENTS ARE
TO WEAR NONE
STC LETTERS
CAMPUS.
CLASS
MEETINGS

ACTIVITIES

XI BETA NU

Martha Jones, *President*

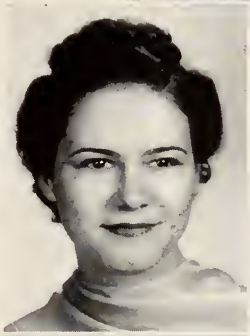

Mary Gladys Webb, *Vice President*
Cornelia Van Vulpen, *Secretary*

Lurene Bomer, *Treasurer*
Dorothy Anderson

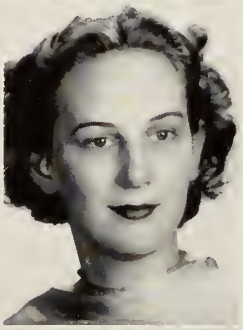

Grace Anderson
Minor Bullock

Doris Clark
Evelyn Fleming

XI BETA NU

Eleanor Mathis

Louise McAuley
Clarice McKibben

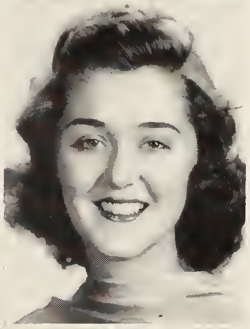

Martha Mitchell
Mary Ann Oehm

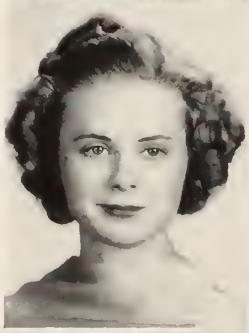

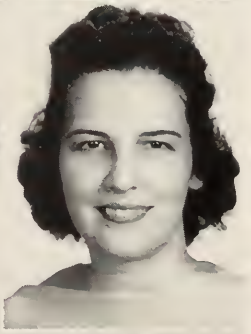

Dorothy Page
Georgia Richardson

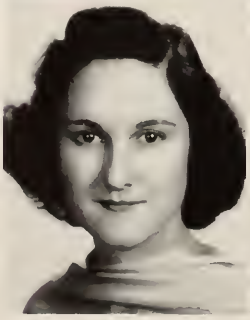

Maureen Scott
Betty Jane White

XI BETA NU

Louise Fleming

Mary Louise Fly
Shirley France

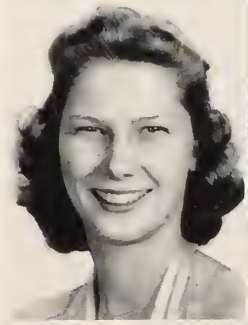

Corinne Gale
Helen Hammond

Imogene Hopper
Jeanne Kenyon

Helen King
Anna Marie Kinnach

XI BETA NU

Grace Bogan
Evelyn Fleming

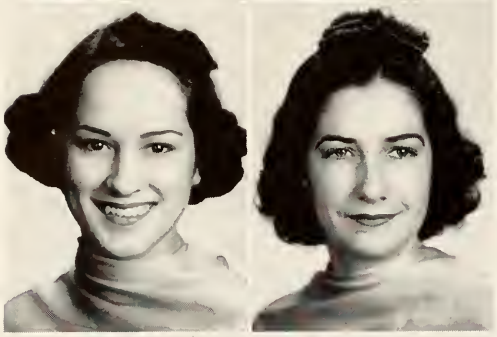

Mary Ann Wilkes
Lea Williams

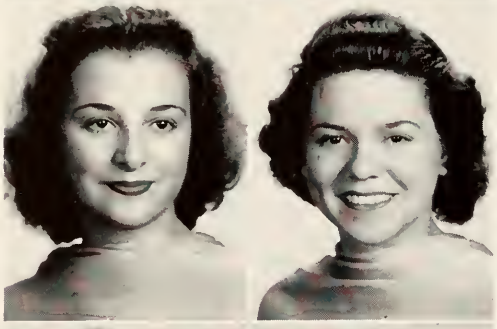

Mirian Wild
Margaret Williford

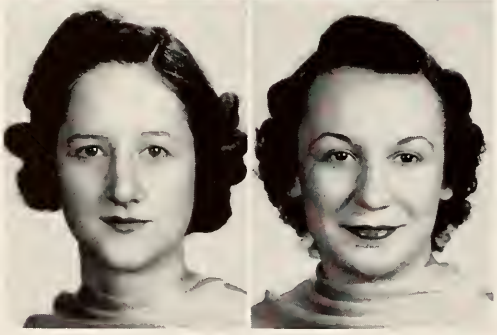

Carolyn Sullivan
Theresa Sharp

KAPPA LAMBDA SIGMA

Dixie McElravey

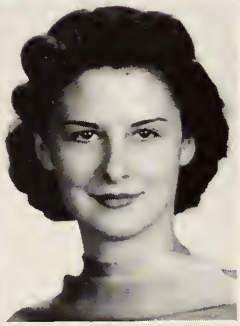

Agnes Gwinn
Fredna Pearce

Marjorie Toombs
Elizabeth Hester

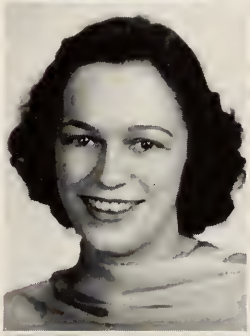

Sarah Greer
Mary Louise Baynes

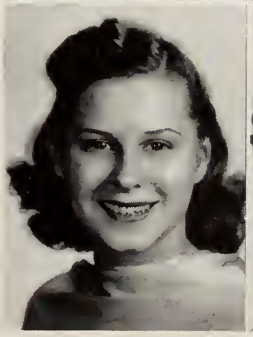

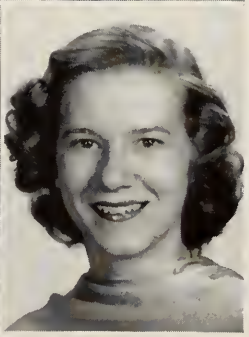

Annie Oakley
Martha Dee Wade

KAPPA LAMBDA SIGMA

Frances Wooten

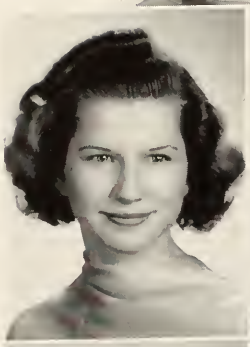

Polly Torti
Laura Louise Poindexter

Anita Petty
Peggy Penland

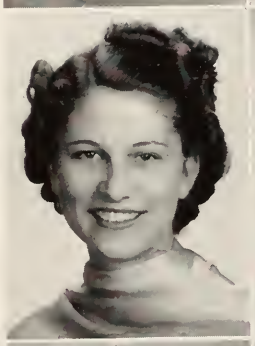

Betsy Mowery
Fay Mitchell

Rebecca Majors
Evelyn LaHue

KAPPA LAMBDA SIGMA

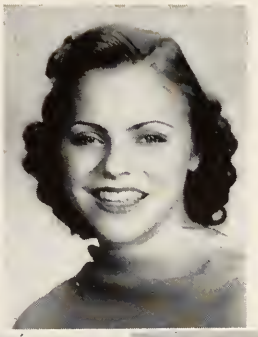

Clara Hall

Anita Gunn
Virginia Gatewood

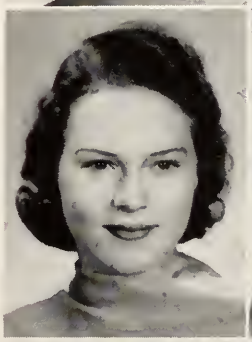

Verna Louise Ford
Betty Culver

Peggy Corzine
Bonnie Caldwell

Charlotte Boyd
Doris Biddle

KAPPA LAMBDA SIGMA

Emma Anderson

Betty Edwards
Frances Holmes

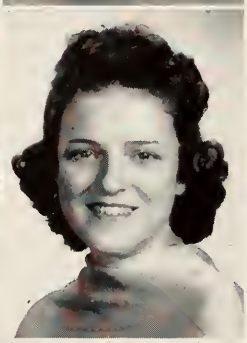

Julie Allie Johnson
Louise Baker

Ruth Hargraves
Harriet Thompson

Katherine Smith
Joy Sawyer

KAPPA LAMBDA SIGMA

Alice Torti
Eula Mai Numa

Mary Virginia Smith
Mauvaleen McCoy

Eula Head
Louise Holmes

Evelyn Belcher
Mai Katherine Herron

SIGMA ALPHA MU

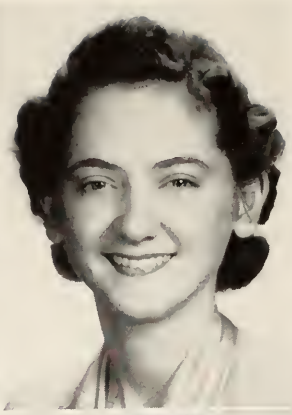

Ruth Reeves
Sarah Lee Sanford

Lorraine Sewell
Virginia Sides

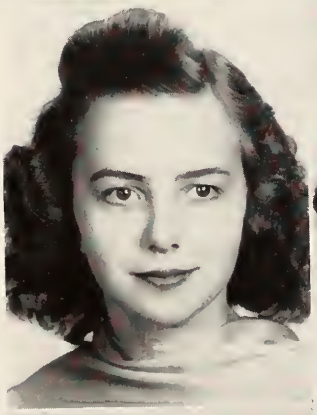

Shirley Sigler
Nancy Sigler

Sue Smith
Jeanne Stokes

SIGMA ALPHA MU

Priscilla Gerdes
Jane Gowen

Ellen Griesbeck
Frances Griffin

Marie Griffin
Barbara Highfill

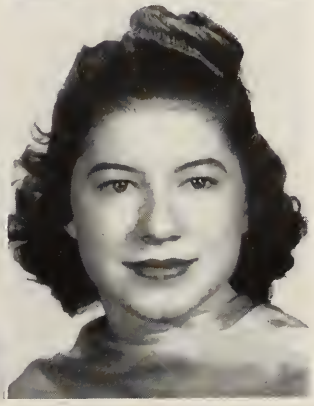

Nora Holden
Jamie Johnson

SIGMA ALPHA MU

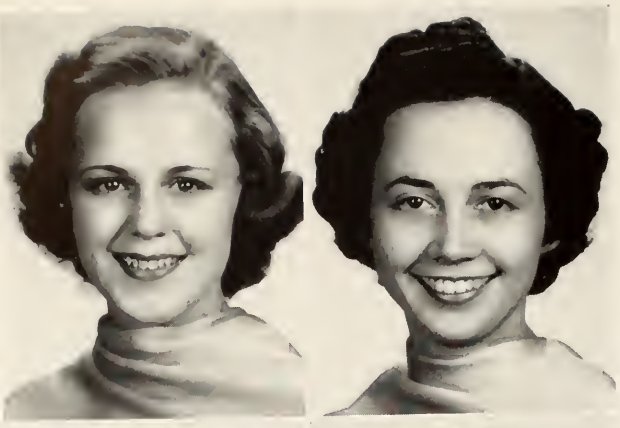

Joan St. John
Elizabeth Thomas

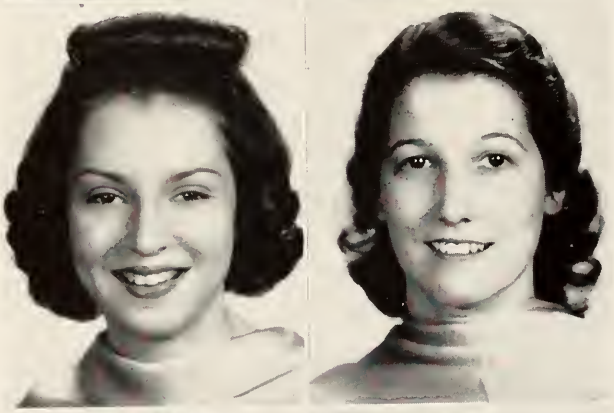

Jane Thorn
Margaret Turner

Lina Vineyard
Julie Whitsitt

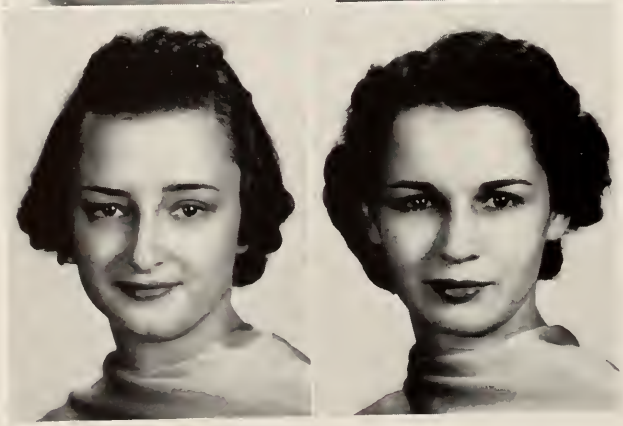

Virginia Young
Norma Jean Mosley

SIGMA ALPHA MU

Sarah Campbell
Frances Colby

Jean Cox
Eugenia Davidson

Margaret Ann Ferriter
Virginia Ann Gates

Elizabeth Ann Gauger
Mary Wilma Gaulding

SIGMA ALPHA MU

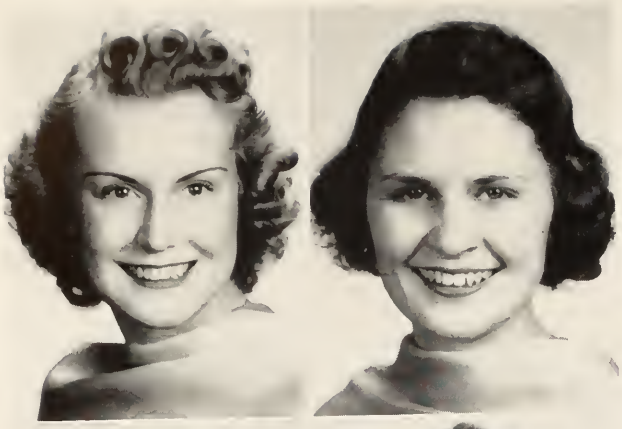

DeLane Jones
Margaret Jones

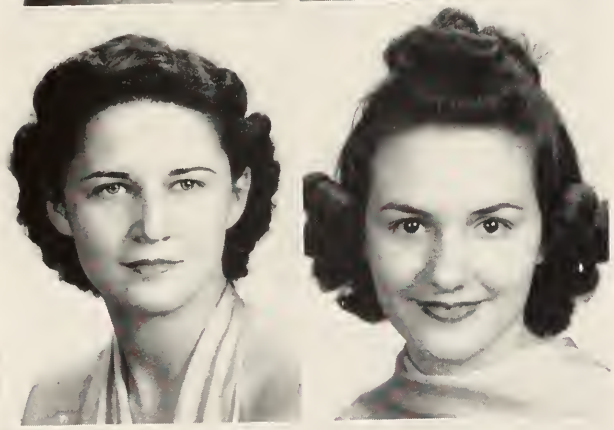

Helen McCamey
Eunice McNeely

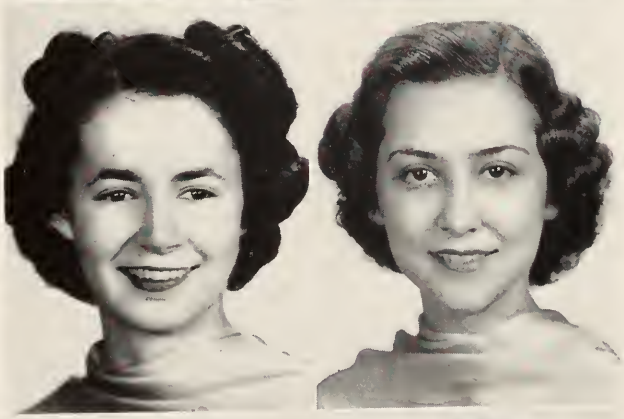

Jane Ware Morris
Eleanor Mothershed

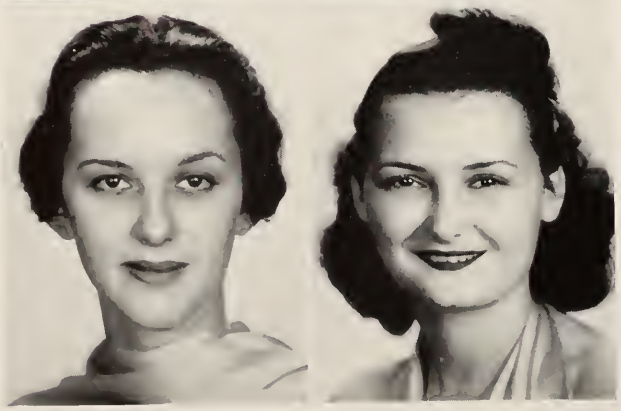

Julia Marie Nash
Vivien Knuckles

GAMMA TAU ALPHA

Dorothy Franks
Muriel Moore
Jane Shea Norrell
Lola Mae Lineberry

Elizabeth Holthofer
Virginia Weems
Inez Cannon
Frances Hughes

Sallie Thomas
Vivian Bryan
Charline Casey
Nelma Jean Sparks

Mildred Willis
Bonnie Luna
Marion Calhoun
Norma Ruth Pierce

GAMMA TAU ALPHA

Virginia Sharp
Claire Hammond
Agnes Walker

Yvonne Kelley
Corinne Clendennin
Mary Hillstrom

Mary Lou Shook
Camille Bicknell
Elizabeth Garner

Yvonne Harrison
Martha Louise Jones
Ruth Trotter

GAMMA TAU ALPHA

Margo Bernard
LaVayne Walker
Martha Doddridge
Dorothy Wolf
Charlotte Johnson
Frances Hartness
Billie Camp
Catherine Schwerin
Mary Elizabeth Helton
Eileen Elliot
Mary Carolyn Johnson
Virginia Moye

PHI DELTA SIGMA

Roland McMackin Clarence McComas Ed Palmer Philip Barker
Fred Billings Wallace Bruce Jimmie Catsoodas K. D. Ford
Lewis Glass Hugh Higgs Richard Jackson Raymond McLure Johnny Jones

PHI DELTA SIGMA

Edgar Parry John Van Vulpen Robert Wilkerson Melvin Calhoun
William Cashdollar Herbert H. Morris Ralph Pearson John Reeves
Maurice Roach Albert Scoggins Donnie Shelton Herbert Tucker Stonewall Van Hook

PHI DELTA SIGMA

Willis Walker Haggard Cherry James Enoch Eugene Etter
Gilbert Harris Chalmers Parr Herschel Ellis Elmore Gregory
Fred Long John Michael Bryan Robinson Elmer Vaughn Kimbrough Vaughn

MOTHER MYNDERS

SEYMOUR A. MYNDERS

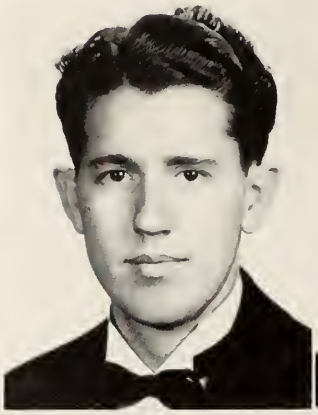

JIM HART
President

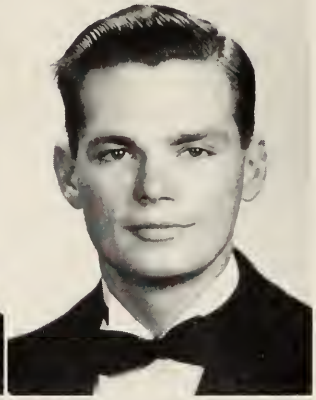

CHARLES GRIESBECK
Sergeant-at-Arms

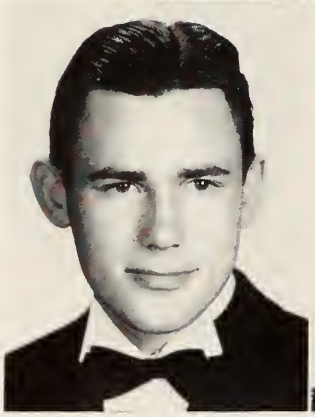

JOE GRAY TAYLOR
Secretary

SPURGEON NEEL
Treasurer

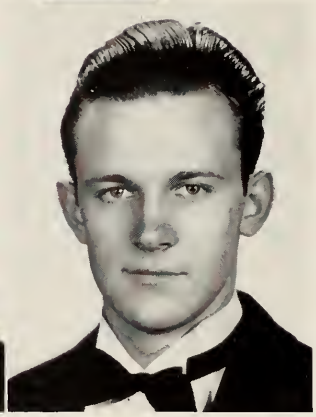

FRIEL MULLINS
Best Rat

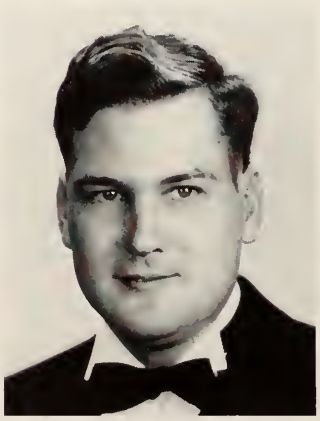

MINOR MADISON
Vice President

SEYMOUR A. MYNDERS

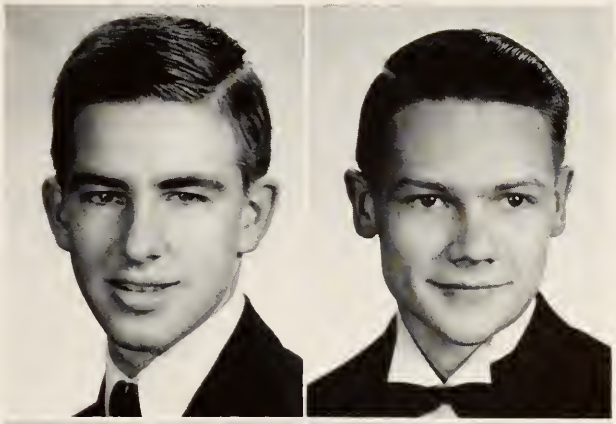

Walter Naylor
Dease Ryan

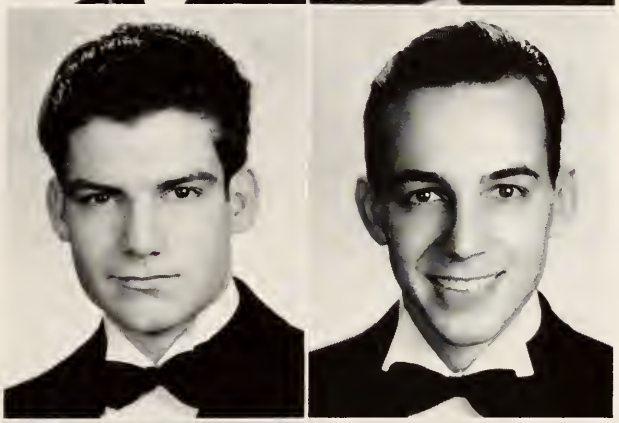

Albert Scoggins
James Stroupe

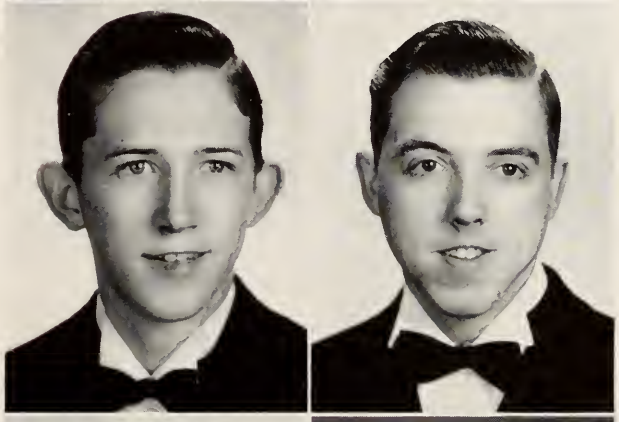

Boyd Webb
Jack Welch

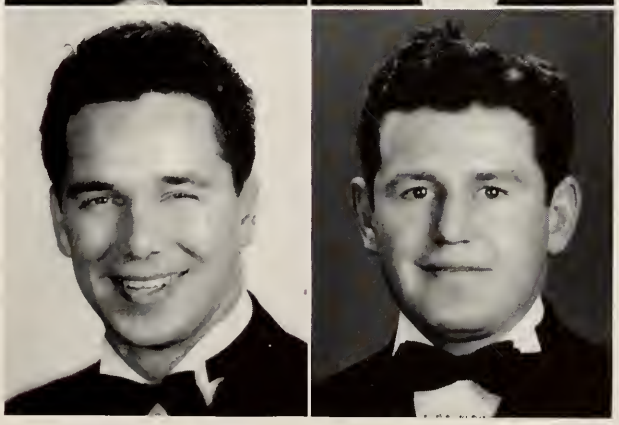

Al Whitman
James West

SEYMOUR A. MYNDERS

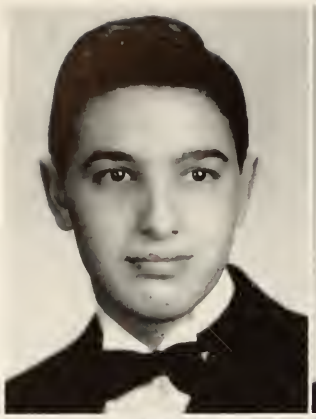

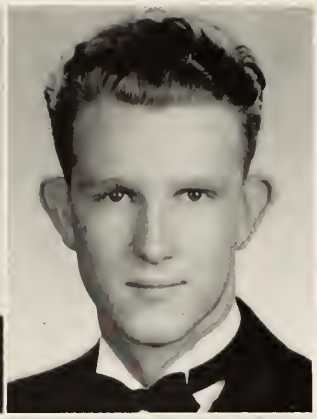

STEVE DITTO
GENE DOUGLAS

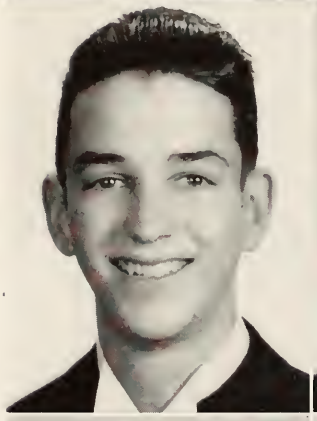

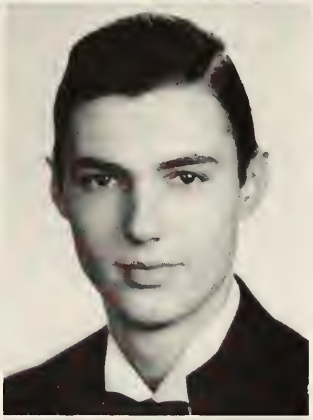

KARL EAHEART
SOLON FREEMAN

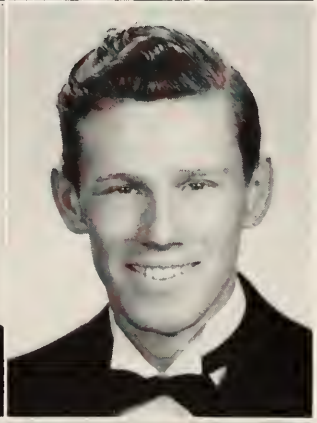

FRANK GANDY
BRYANT GUY

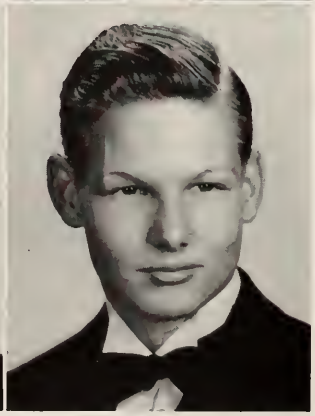

JIMMY MCCULLOUGH
HUGH MUSE

SEYMOUR A. MYNDERS

Ernie Marr
Jack Beaty

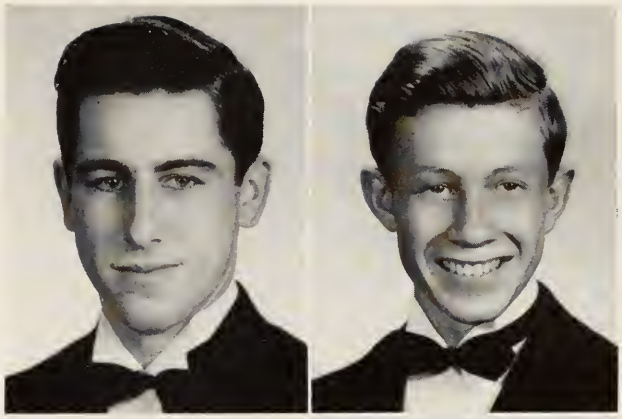

Tom Applewhite
Dae Baird

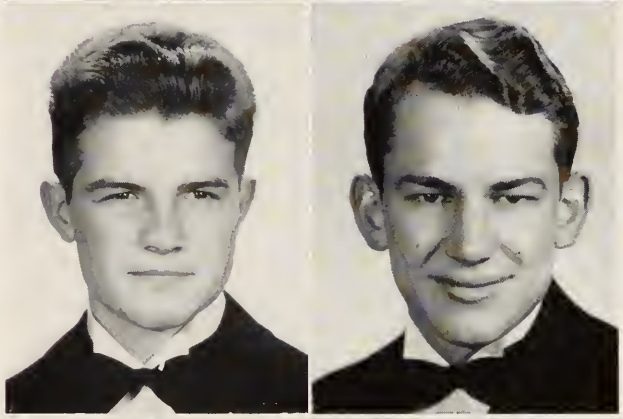

Ed Beasley
George Burkett

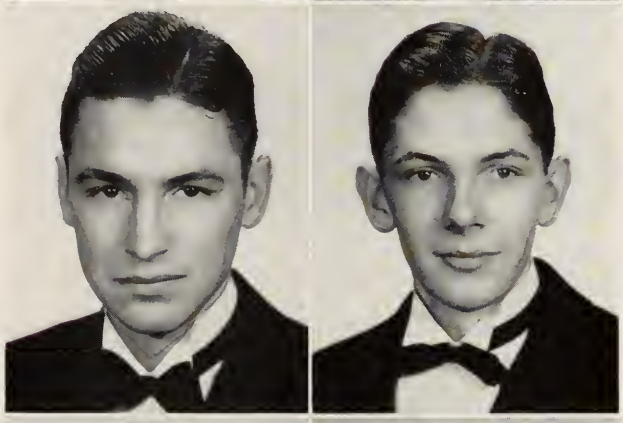

Jack Clark
Cy Cooley

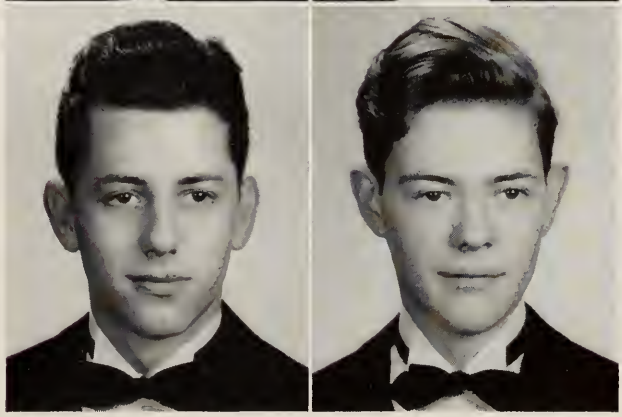

PHI LAMBDA DELTA

WILSON MOORE,
Pres., Fall Qr.
Treas., Spring Qr.

FRED WHITAKER,
Pres., Winter Qr.
Vice-Pres., Fall & Spring Qr.

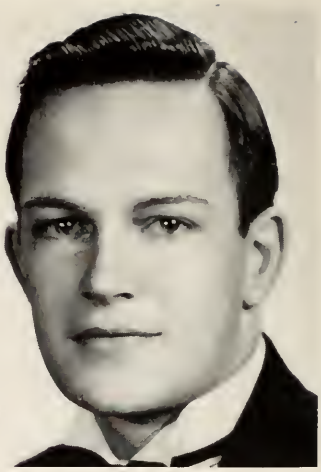

DOUGLAS MAYO,
Pres., Spring Qr.
Treas., Fall & Winter Qr.

KENNETH ROSS,
Vice-Pres., Winter Qr.

The Phi Lambda Delta Fraternity—an outgrowth of the Forum Debating Society, one of the college's oldest student organizations—maintained one of the most diversified rosters of members on the the campus in 1939.

In upholding the significant derivation of the Greek letters, Φ Λ Δ, SOCIAL, MENTAL AND MORAL, members of the Phi Lambda Delta Fraternity excelled in all activities sponsored by the college.

From this book one may see that many of the officers on the campus were members of our fraternity.

RICHARD SIMMONS,
Sec'y., Winter & Spring Qr.

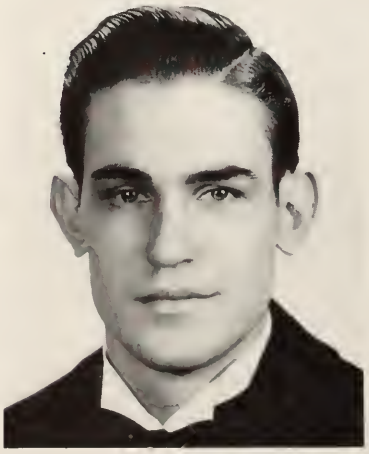

DAVID ROBINSON,
2nd Vice-Pres., Fall Qr.

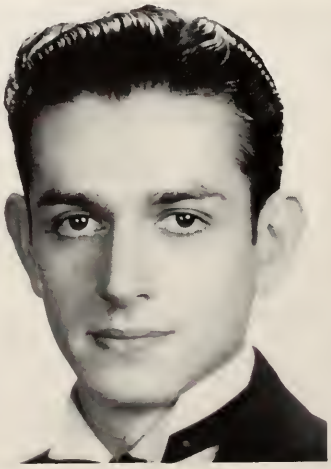

BURNEY DENT,
2nd Vice-Pres., Winter Qr.

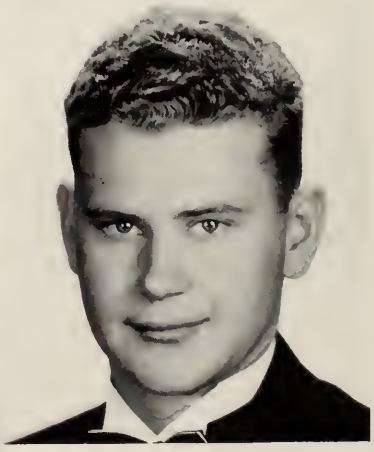

BILLY ZARECOR,
2nd Vice-Pres., Spring Qr.

PHI LAMBDA DELTA

Earle Duffey

Harry Woodbury

William Sellars

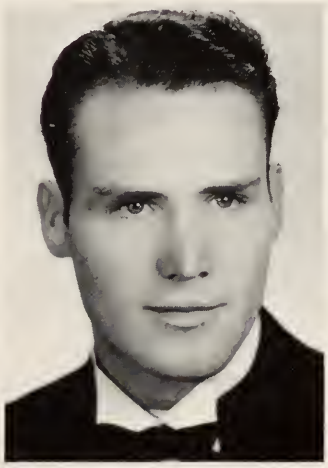

J. T. Crawford

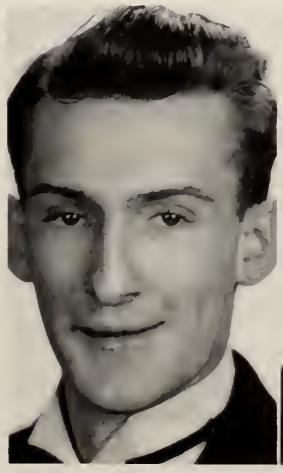

Wilbur Holland

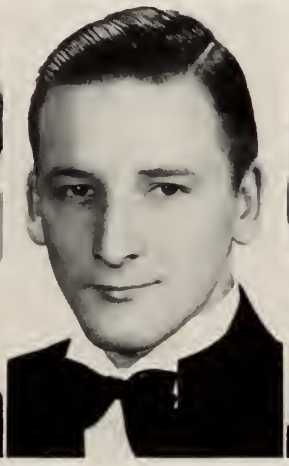

Bonds Frost

Dudley Robinson

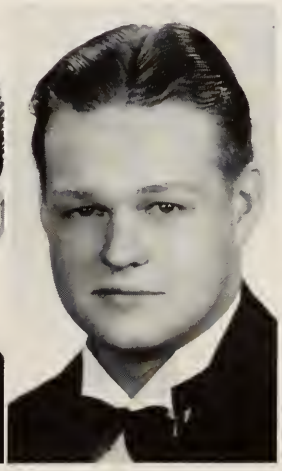

Robert Denney

PHI LAMBDA DELTA

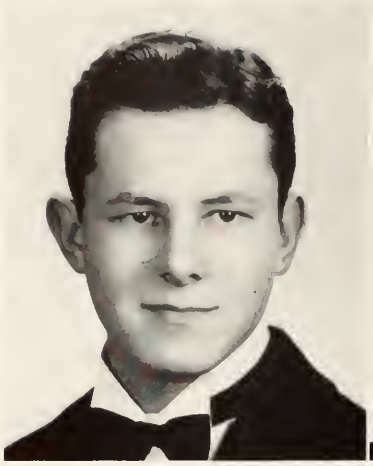

Charles Demetrio

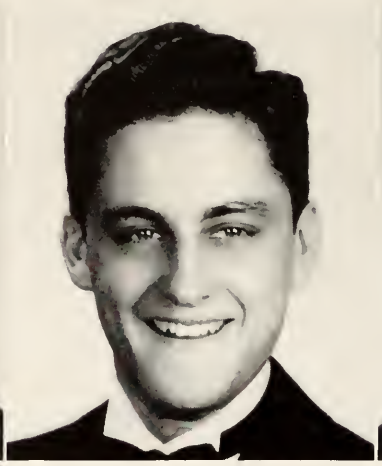

Clinton Reaves

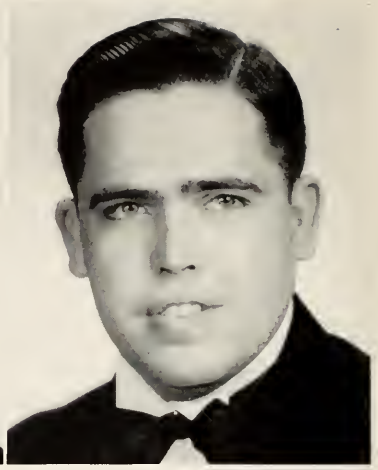

Beverly Seymour

Ed Creech

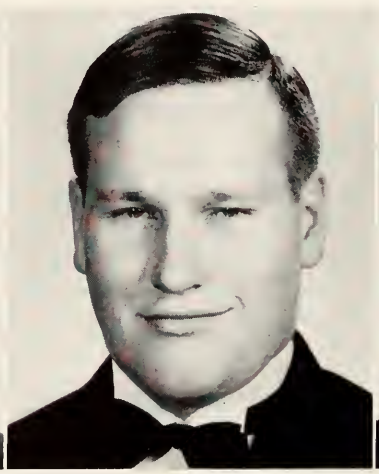

John Shearer

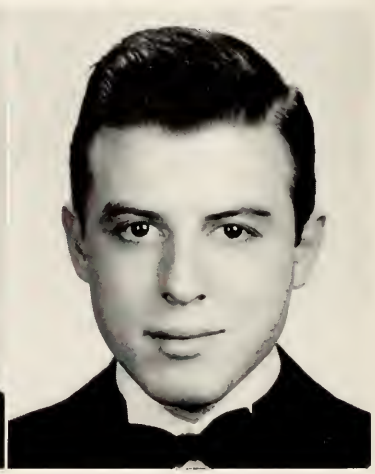

Jack Perkins

Hugh Thompson

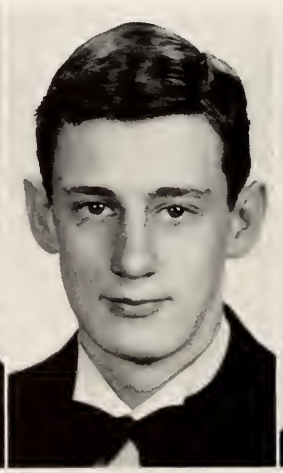

Jack Chandler

Lloyd Turner

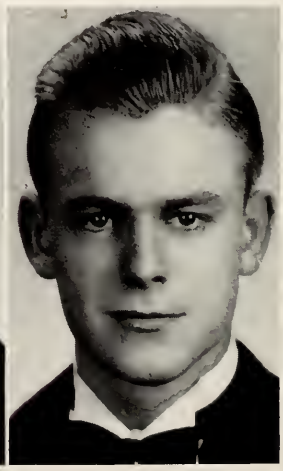

Asa Hoke

EPISCOPAL STUDENTS CLUB

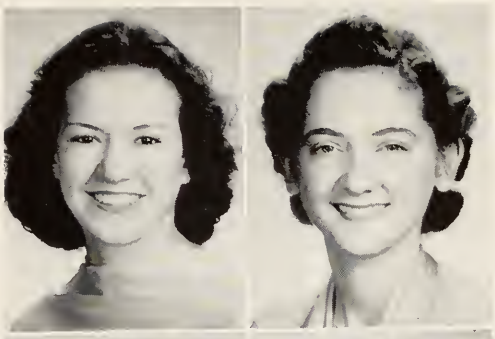

Alice Torti
Sara Lee Sanford

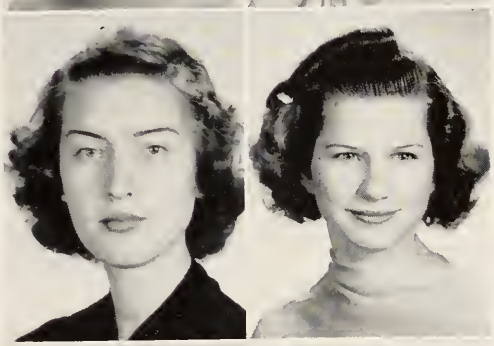

Mary Stigler
Polly Jean Torti

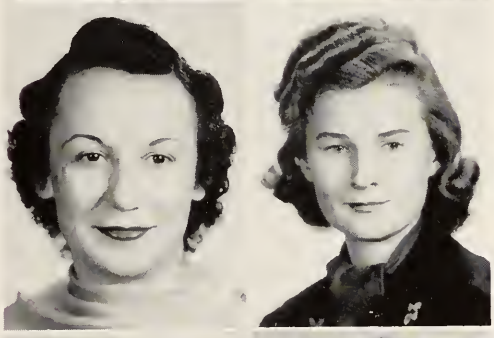

Theresa Sharp
Marion Sutcliffe

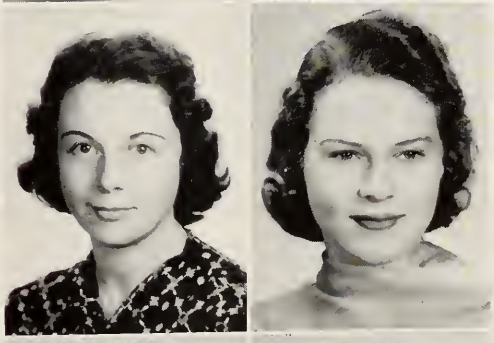

Louise Manley
Verna Ford

Virginia Sides
Dorothy Franks

IOKA WIKEWAM

TOP ROW: Lucille Lurry, *Pres.;* Ann Akers, *V. Pres.;* Marjorie Tombs, *ASCC Rep.;* Jane Thorn, Lucy Wood.

SECOND ROW: Martha Dee Wade, Phyllis Proud, Mary Gladys Webb, Ruth Rives, Marjorie Rains.

THIRD ROW: Sue Krebs, Jane Gowan, Clara Hall, Frances Griffin, Frances Gandy.

FOURTH ROW: Mary Elam, Jean Cox, Anne Brown, Gladys Williams, Fransu Smith.

IOKA WIKEWAM

TOP ROW: Minor Bullock, Inez Cannon, Corinne Clendenin, Eileen Elliot, Dorothy Franks.

SECOND ROW: Marie Griffin, Jamie Johnson, Jeane Kenyon, Bonnie Luna, Rebecca Majors.

THIRD ROW: Eleanor Mothershed, Julie Nash, Agnes Walker, Lavayne Walker, Virginia Weems.

FOURTH ROW: Lea Williams, Frances Griffin, Mary Elam, Barbara Highfill, Minnie Norwood.

FIFTH ROW: Clara Hall, Doris Adams.

LATIN CLUB

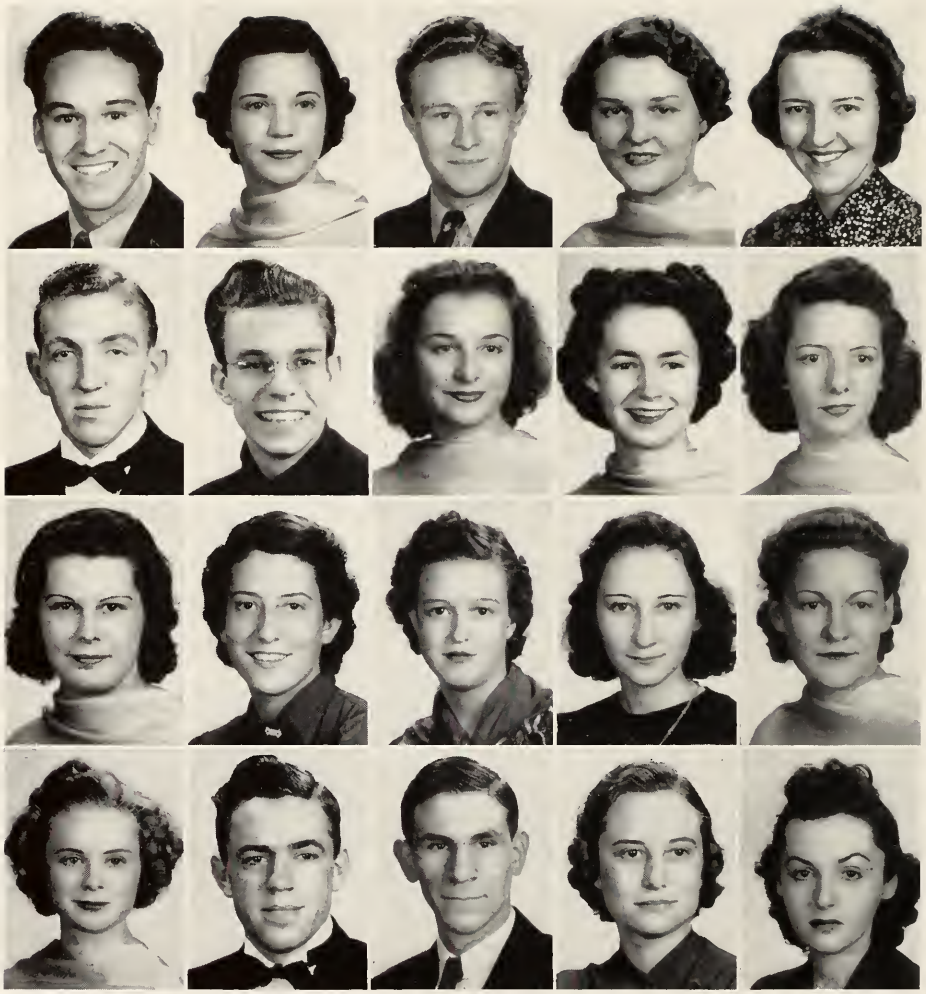

TOP ROW: Frank Laine, *Pres.;* Sue Smith, *V-Pres.;* Elijah White, *Sec.;* Barbara Highfill, *Treas.;* Marjorie Griffin.

SECOND ROW: Richard Simmons, Gene Carr, Miriam Wild, Jane Morris, Frances Hartness.

THIRD ROW: Claire Hammond, Mary Hall, Vivian Bryan, Margaret Bell, Sally Thomas.

FOURTH ROW: Dorothy Page, William Cashdollar, Howard Schwam, Wanza Brent, Lois Moreland.

LATIN CLUB

TOP ROW: Imogene Hopper, Ernestine Gulledge, Eleanor Fleming, Mary Park, Mary Stigler.

SECOND ROW: Louise Fleming, Grace Anderson, Doris Adams, Dorothy Curlin, Mary Evelyn Farrar.

THIRD ROW: William Sellars, Julie Whitsit, Lina Vineyard, Alice Torti, Ruth Stratman.

FOURTH ROW: Lucille Robinson, Laura Louise Poindexter, Minnie Norwood, Joe Gray Taylor.

METHODIST CLUB

TOP ROW: James Maddox, Cornelia Littlejohn, Virginia Weems, Blanche Harris, Lucille Robinson.

SECOND ROW: Imogene Hopper, Grace Anderson, Charlotte Johnson, Martha Doddridge, Thurman Clark.

THIRD ROW: Thomas Clark, Curtis Barrow, Karah Collinsworth, Helen Sue Hamilton, Lorraine Hancock.

FOURTH ROW: Mont Goldston, Edna Lambert, Louise Mitchell, Eula Mai Numa.

METHODIST CLUB

Sarah Campbell

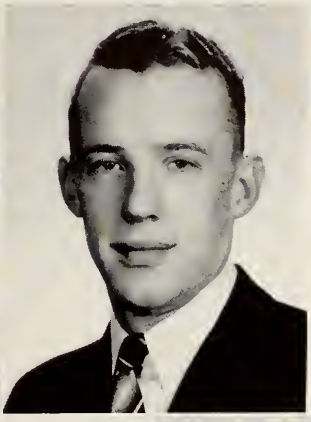

Wilder Chapman

Lucille Tipton

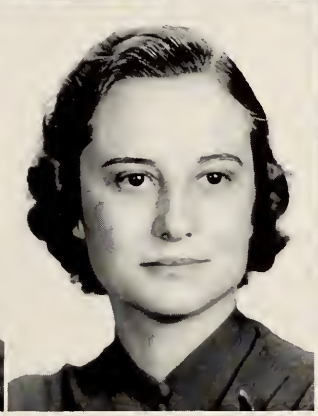

Wanza Brent

Lucille Permenter

INDEPENDENT STUDENTS CLUB

Marshall Jones,
President

Joyce Brown,
Vice-President

WORLD AFFAIRS CLUB

TOP ROW: Ernestine Gulledge, *Pres.;* Blanche Harris, *V.-Pres.;* Marjorie Griffin, *Rec. Sec.;* Rose Marie Hall, *Sec.;* Friel Mullins, *Treas.*

SECOND ROW: Fredna Pearce, Verble Crawford, Mary Louise Fly, Charlotte Boyd, Ray Lambert.

THIRD ROW: James Stroupe, Dae Baird, Spurgeon Neel, Lurene Bomer, Alice Torti.

PAN HELLENIC COUNCIL

TOP ROW: Ed Palmer, *President;* Herschel Ellis, Virginia Sharpe, Jean Kenyon, Elizabeth Thomas.

SECOND ROW: Wilson Moore, Jim Hart, Mary G. Webb, LaVayne Walker, Agnes Gwinn.

THIRD ROW: Ruth Hargraves, Martha Jones, Marie Griffin, David Robinson, Frank Gandy.

FOURTH ROW: Eileen Elliott, Jane Thorn, Elmore Gregory, Charles Griesbeck.

ENGLISH CLUB

TOP ROW: Blanche Warren, *President*; Cornelia Littlejohn, *Vice-President*; Howard Schwam, *Secretary*; Migna Mayo, *Treasurer*.

SECOND ROW: Wanza Brint, Camille Bicknell, Sarah Campbell, Ella Fowinkle.

THIRD ROW: Virginia Harris, Barbara Highfill, Nora Holden, Imogene Hopper.

FOURTH ROW: Ray Lambert, Mary Park, Lucille Tipton.

ENGLISH CLUB

Margaret Schwam, Martha Permenter, William Sellars, Jimmy McCullough.
Ona Ruth Trotter, Louise Wilson, Dorothy Wolf, Ernestine Gulledge.
Rose Hall, Blanche Harris, Barbara Highfill, Louise Smith.

SOCK AND BUSKIN CLUB

PAUL BOENSCH GORDON LAWHEAD
JOHN OLDHAM JOYCE BROWN WILLIAM SELLARS

President . . . . . William Sellars
Vice-President . . . . . Helen Hammond
Treasurer . . . . . Don Bradley
Secretary . . . . . Arthur Allen
ASCC . . . . . Dixie McElravy

DARK SISTER, directed by Joe Gardner.
Chorus in MURDER IN THE CATHEDRAL,
directed by Gordon Lawhead.
A Capella Choir in MURDER IN THE CATHEDRAL
directed by Paul Boensch.

DIRECTOR . . . . . John N. Oldham
Tech. Dir. . . . . William Sellars
Business Dir. . . . . Joyce Brown
Photographer . . . . . William Cartwright

PRODUCTIONS

THE SILENT WOMAN . . . . . Ben Jenson
THE DARK SISTER . . . . . Joe Gardner
MURDER IN THE CATHEDRAL . . T. S. Eliot
ELIZABETH THE QUEEN . . Maxwell Anderson

WOMAN'S STUDENT COUNCIL

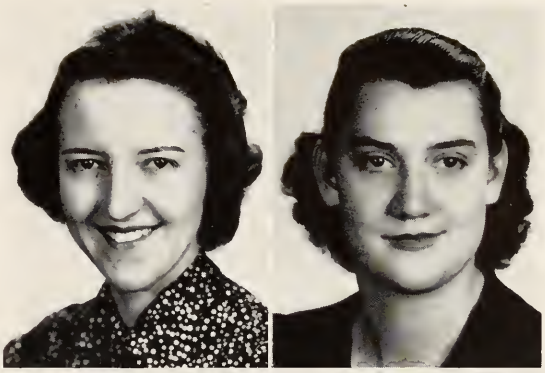

Marjorie Griffin, *Pres.*
Lorraine Bishop, *V. Pres.*

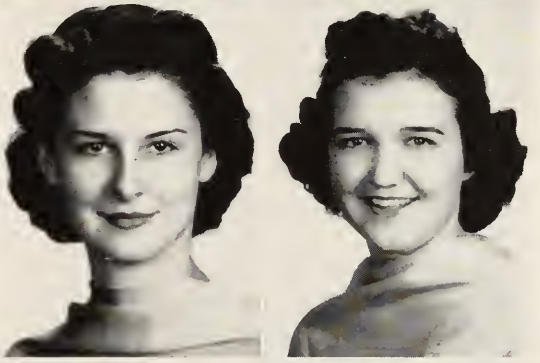

Fredna Pearce
Martha Louise Mitchell

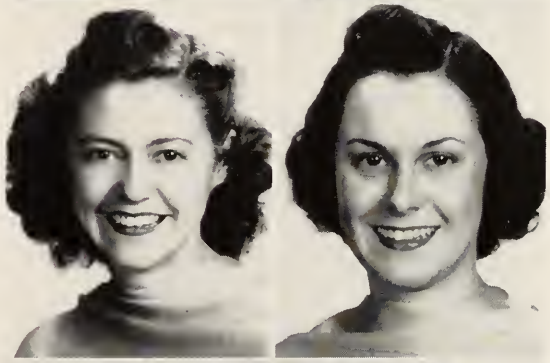

Clarice McKibben
Evelyn Fleming

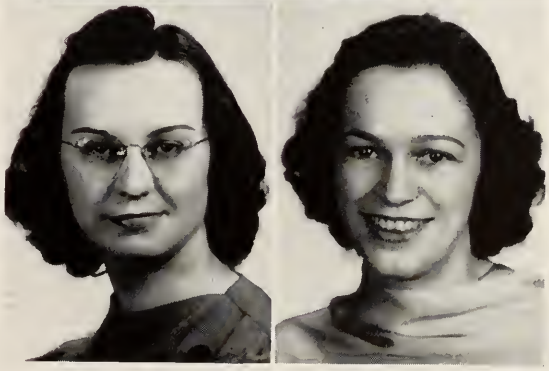

Mary Evelyn Farrar
Sarah Greer

ACE

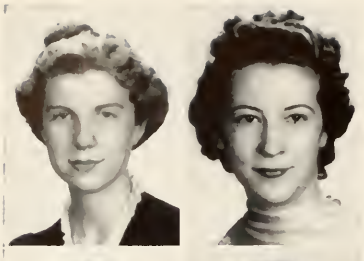

Lucille Lurry, *Vice-Pres.*
Dixie McElravy, *Pres.*

Frances Gandy
Martha Permenter

Sarah Campbell
Ann Akers

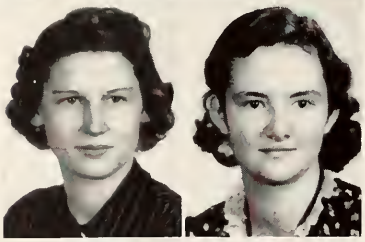

Mary Elam
Mildred Norris

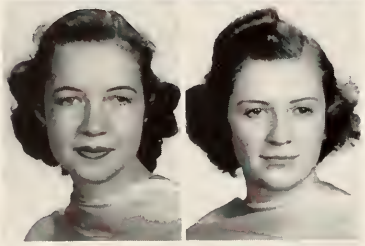

Norma Ruth Pierce
Louise McAuley

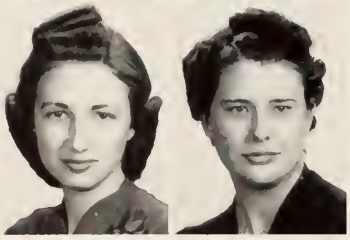

Mary Park
Lucille Tipton

Y. M. C. A.

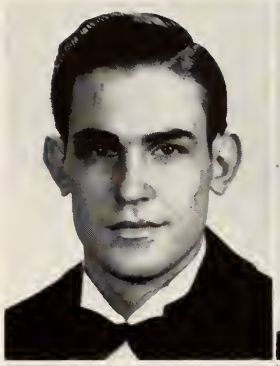

David Robinson, *Pres.*
William Haynie

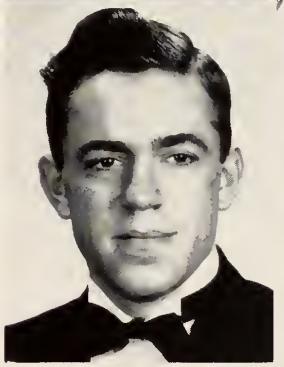

William Cashdollar
Marshall Jones

John Byrd
Al Whitman

Arthur Allen
George Curtis

PHI BETA CHI

HONORARY SCIENTIFIC SOCIETY

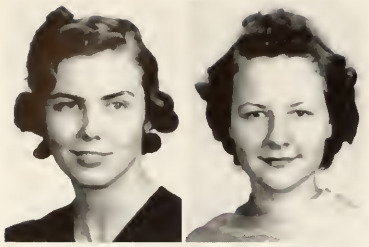

Mary Bolton
Lurene Bomer

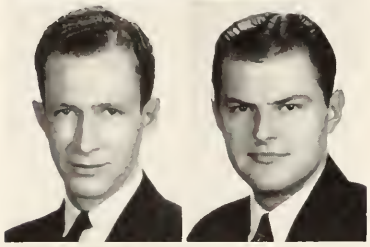

Don Bradley
William Jones

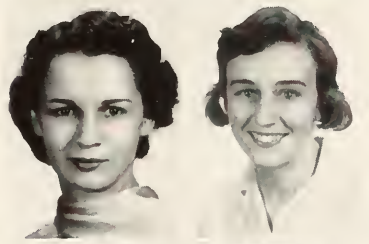

Norma Jean Moseley
Elma Roane

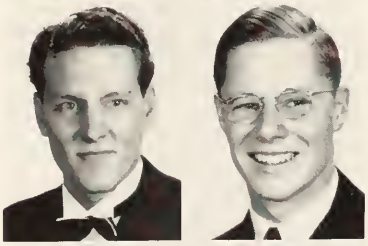

Richard Sellars
Jack Shaffer

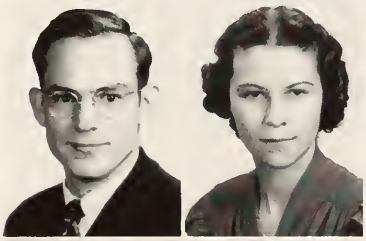

John Paseur
Mary Slinkard

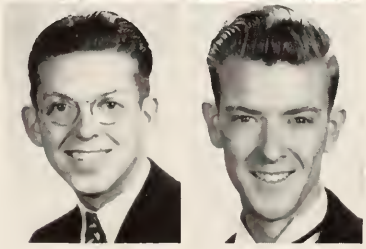

James Maddox
Wilson Moore

SPONSORS:

G. H. Hayden, C. E. Lane, Jr., C. E. Moore,
C. P. Freeman, L. E. Snyder

DEBATE CLUB

Joyce Brown, *Pres.*
Solon Freeman, *Vice-Pres.*

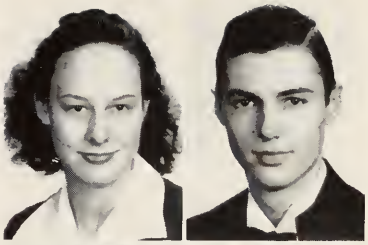

Lawrence Ashby
Clinton Reeves

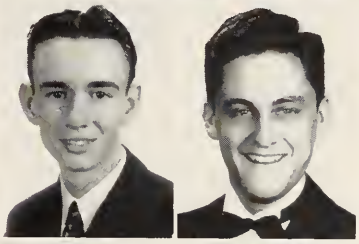

Elizabeth Hester
Jeanne Stokes

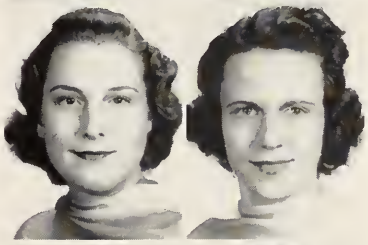

Arthur Allen
Fred Billings

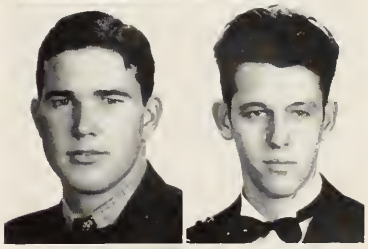

Polly Jean Torti
Raymond Lambert

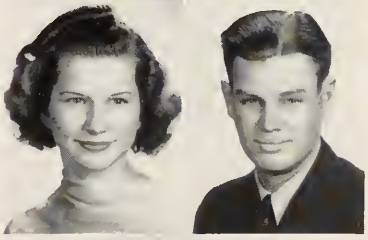

Julie Allie Johnson

LOS PICAROS

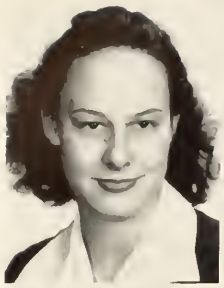

Joyce Brown, *Pres.*
Vincent Thursby

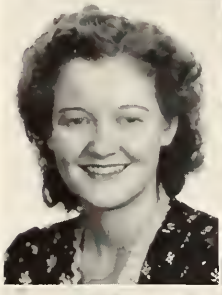
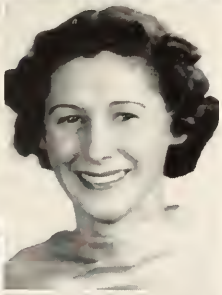

Edna Lambert
Anna Marie Kinnach

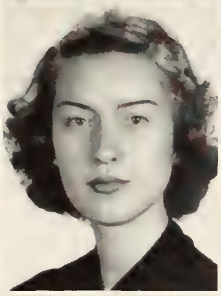
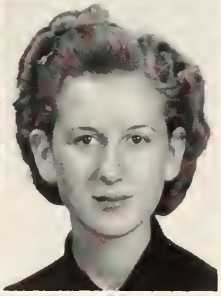

Mary Stigler
Lessie Sinclair

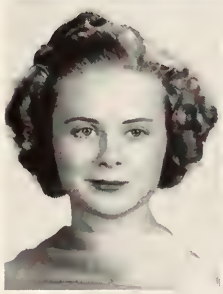

Dorothy Page
Doris Clark

Paul Boensch
Martha Jones

ALL STUDENT'S CLUB COUNCIL

Earle Duffey, *Pres.*
Fredna Pearce
Charles Griesbeck
Ed Palmer

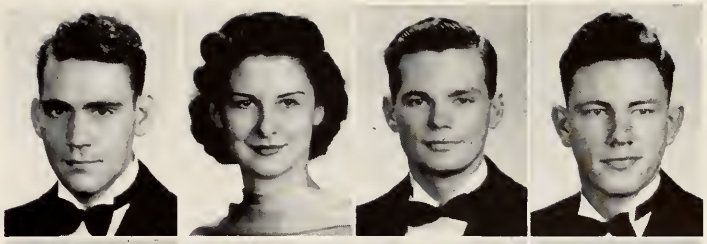

Herschel Ellis
David Robinson
Blanche Harris
Martha Permenter

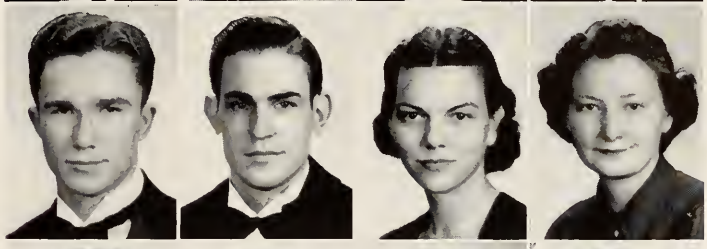

Sarah Campbell
Wanza Brint
Polly Jean Torti
Marshall Jones

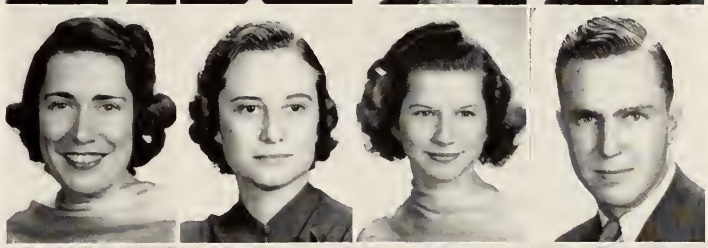

Alice Torti
Solon Freeman
Sarah Greer
Mary Elizabeth Helton

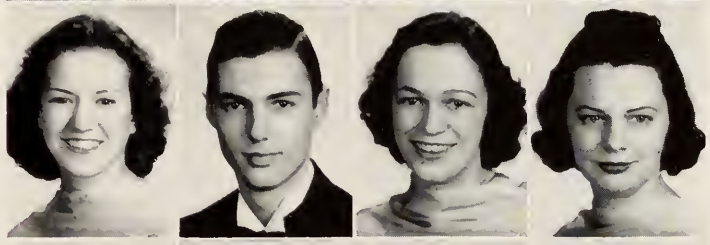

Marjorie Toombs
Dixie McElravy
Vincent Thursby
Fred Whitaker

Douglas Mayo
Marjorie Griffin
Lloyd Stuart
Lureme Bomer

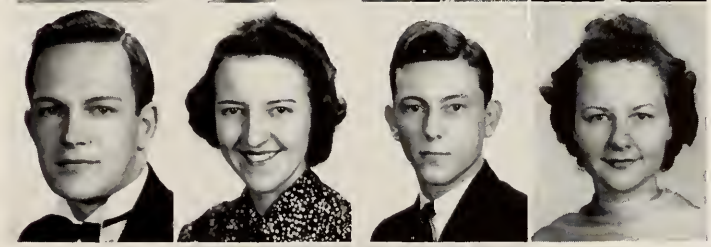

Dae Baird
Ann Akers

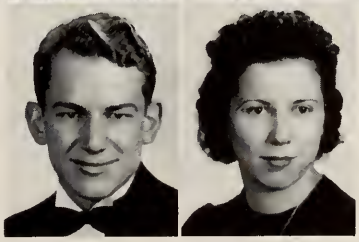

FEATURES

Presenting—

Dear Mr. Robinson,
I've been following you through these here halls for a good many years. Here's hoping I'll soon be doing it again!
Lots of Luck,
Dixie

DIXIE McELRAVY

MISS S. T. C.

Most Valuable Girl

(SELECTED BY FACULTY)

DON BRADLEY

Most Valuable Boy

(SELECTED BY FACULTY)

HELEN McCAMY

Miss Popularity

HERSCHEL ELLIS

Mr. Popularity

SARA GREER

Miss Personality

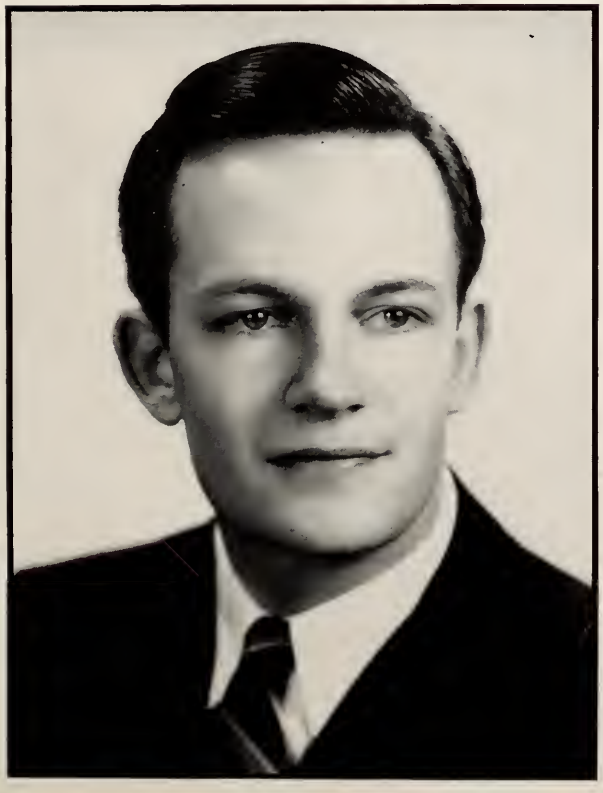

DOUGLAS MAYO

Mr. Personality

FREDNA PIERCE

Most Beautiful

Campus Queen

JEANNE KENYON

Campus Princess

FRANCES GRIFFIN

Campus Princess

MARTHA JONES

Campus Princess

VIRGINIA SHARP

Most Athletic Girl

BILLIE ZARECOR

Most Athletic Boy

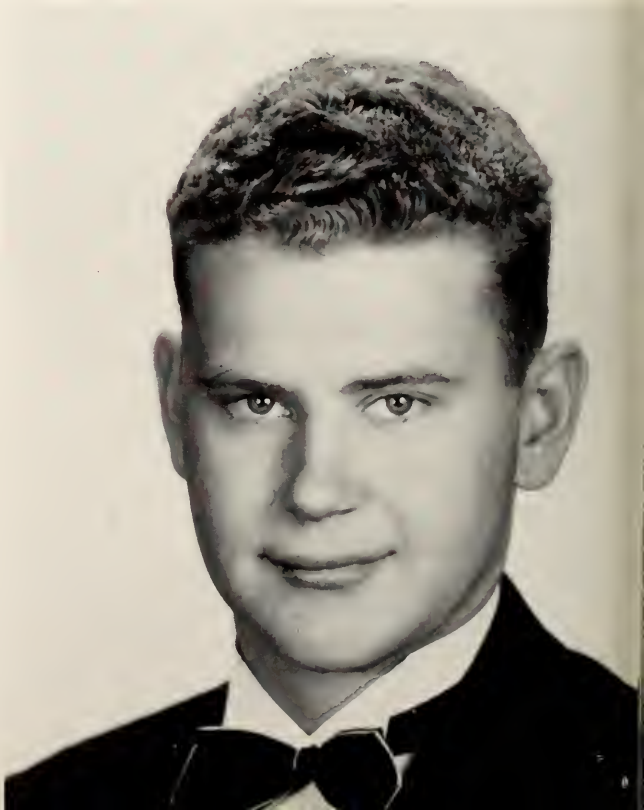

MARY GLADYS WEBB

Football Queen

ANITA PETTY

Freshmen Queen

Sports

FOOTBALL

COACHING STAFF

(Left to right) Jimmy Grisham, freshman football coach; Zack Curlin, basketball coach; Allyn McKeen, head football coach; C. C. Humphreys, Football line coach.

FOOTBALL

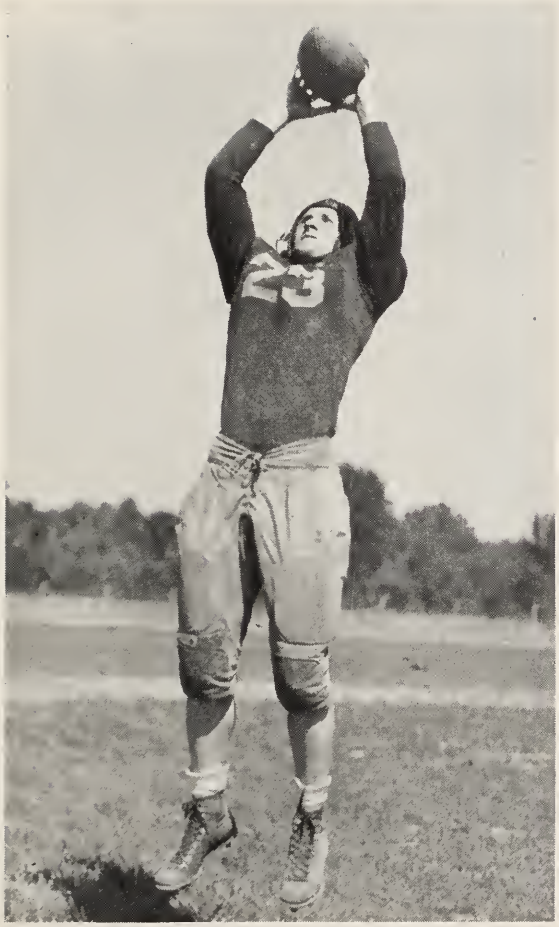

CAPTAIN ROLAND MacMACKIN

Only about forty people knew last September that State Teachers College could have an undefeated season, and they were the players and coaches who made the season successful.

When the Tutors whipped Millsaps College 19-0 down at Jackson, Mississippi, a few seemed to think of the times not very long past when to win one game a season was almost unbelievable.

When the Tutors made their inaugural appearance at the Fairgrounds the night of September 24, their many fans were agreeably surprised at the way in which this team clicked. Haggard Cherry, a newcomer to the squad, amazed the crowd by his ability to run, pass and block. Skeeter Ellis, one of the best climax runners seen in Memphis, amazed the crowd by his long runs, which were set up by the great teamwork of the rest of the squad. Coming from behind, the Tutors defeated their opponents, Louisiana College, by the score of 14-6.

For the second straight week, the Tutors had to come from behind to defeat a better than average Arkansas State College team at Jonesboro by the score of 38-2.

Returning to Memphis the following week, the Tutors went after the scalps from Cumberland University and came out of the track meet with 68 points against 0 for their opponents.

The first real test of the Tutors' strength came at Crump Stadium the next Friday night. Against a heavier and larger squad, the Teachers were able to defeat the Middle Tennessee Teachers children by a 25-7 score.

Packing their warpaint and armour, the Tutors journeyed to Cookeville to talk things over with a team that was rated one of the best in the conference, but when the candles were blown out that night, and large glow was still coming from the score board which said that the Memphis boys had won, 26-13.

At Crump Stadium the following Saturday afternoon, the Tigers defeated the Red and White boys from Arkansas A. & M. by the score of 50-0.

By this time everyone was beginning to smell an undefeated season. They had won seven games and seemed to be getting stronger every game. Ellis was still piling up touchdown after touchdown, and the band was learning to play "Flat Foot Flugie" better. You might recall that Skeeter remarked over the radio that all he needed when he was playing, was for the band to play this song, and then he could really go.

The Warriors from Troy, Alabama, were the next hit and run victim of the Tigers. When the battle was over, the Tigers had victory number eight painted on their walls. Teachers 20, Troy 6.

Most people were beginning to believe that all good things had to end the following week end, for it looked like the powerful Union University squad might make the Tigers roar just a little quieter. After starting off like a house afire by making it 13-0, the Tigers seemed to bog down and were very glad to get out of the game with their ninth victory, 13-7.

In one of the muddiest games ever played, the Teachers played the Delta State boys at Cleveland. Right on the start Paul Hicks plunged through the center of the line for a first down on the Generals' ten yard line, but the pig began to squeal and someone turned him over to the Delta boys. At the half the score was 0-0. At the beginning of the fourth quarter, Skeeter Ellis was sent into the game with his clean and dry suit. He made a jack knife dive around right end, hit the bottom of the pool at the side lines, and then started swimming for the other end of the pool and got there and found himself alone and with six points on the scoreboard. Not long after that, one of our boys found himself in the way of one of their kicks and got two more points for his efforts. Teachers 8, Delta State 0.

To sum it all up, State Teachers Tigers scored 281 to their opponents' 41. Ellis was a member of the S.I.A.A. all star team and Roland MacMackin was a member of the second team.

By the time the season was ended, there was much talk about a post season game with San Jose State College in California, but for some reason this game was not played.

MICHAEL

FARINO

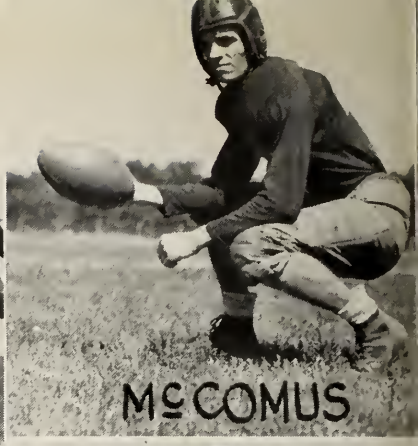
McCOMUS

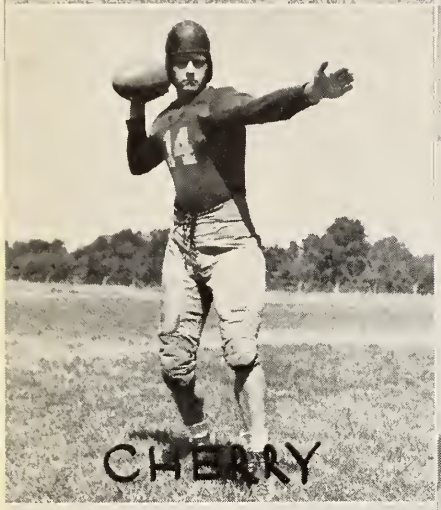
CHERRY

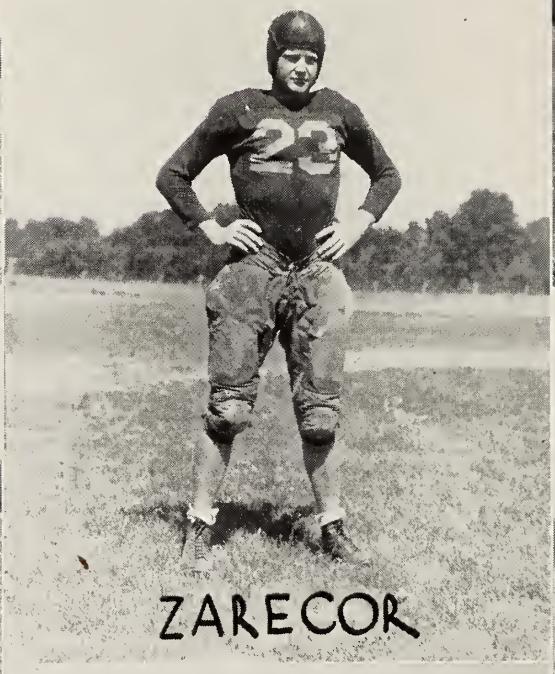
ZARECOR

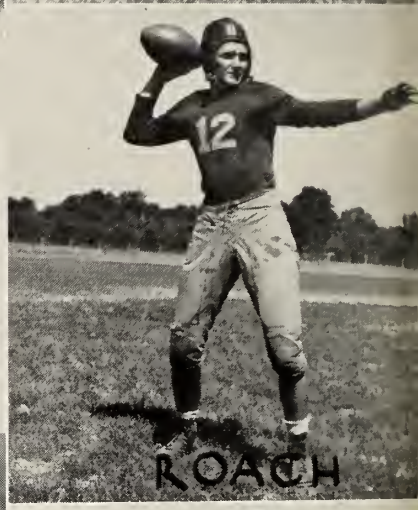
ROACH

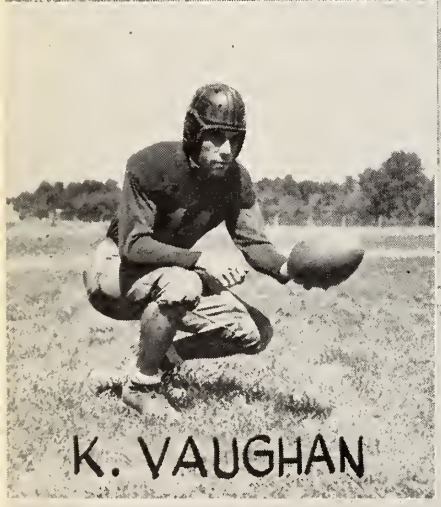
K. VAUGHAN

CRAWFORD

GARDNER

PARR - ENOCH

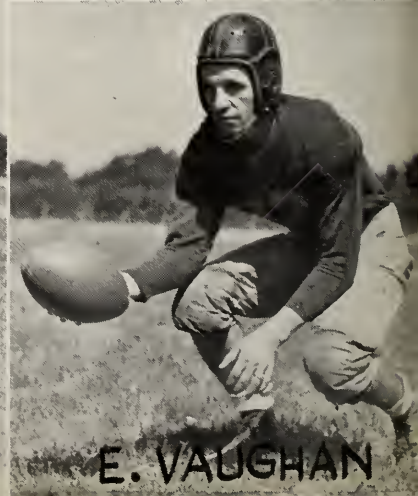
E. VAUGHAN

WEST

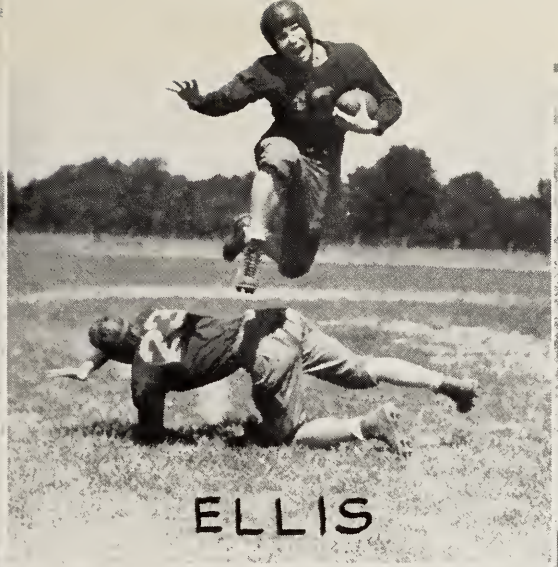
ELLIS

REEVES

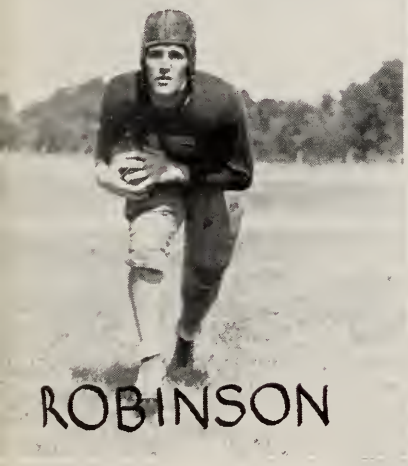
ROBINSON

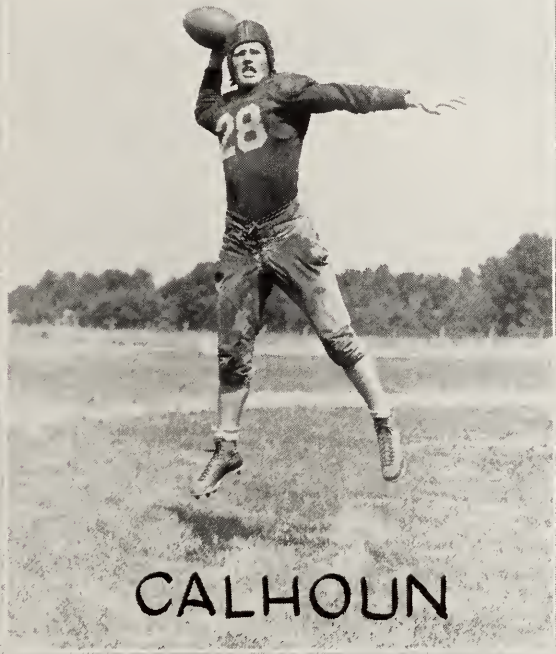
CALHOUN

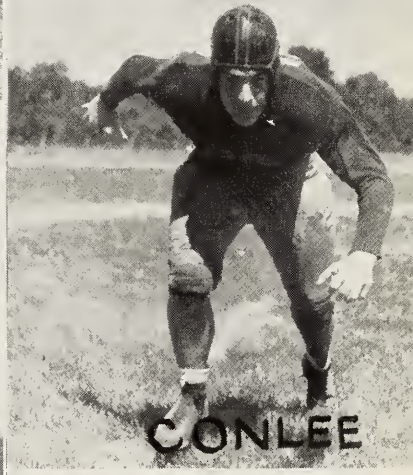
CONLEE

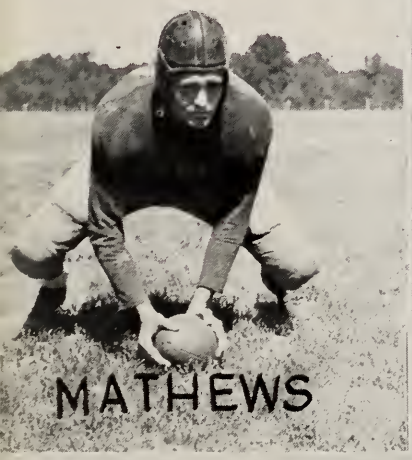
MATHEWS

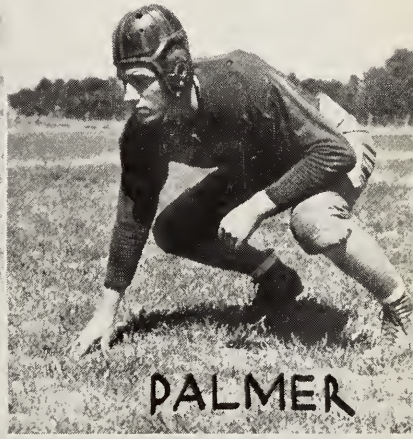
PALMER

MAYO

LYNCH

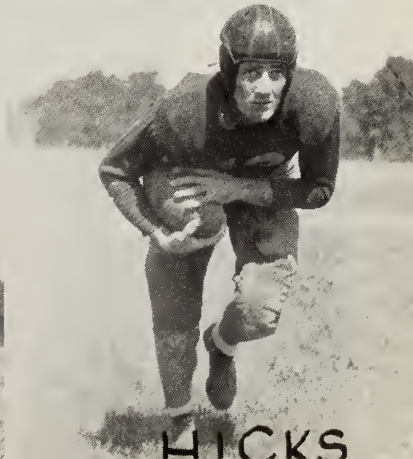
HICKS

FRESHMEN

(Left to Right) COACH McKEEN, COTTON, ESGROVE, IVEY, GOLDSMITH, McLEMORE, SMITH, PARRY, PERRY, WILLIAMS, ALLEN, GLASS, JACKSON

SOPHOMORE TACKLES

(Left to Right) BILL McGINNIS, MURRAY BLURTON, JAMES CONLEE, GORDON SCOGGINS.

BOYS' BASKETBALL

TOP:

JONES
STROUP
ZARECOR
COACH CURLIN
VAUGHN

BOTTOM:

CONLEE
SCHAWAIGER
SCOGGINS
JACKSON
CRAWFORD

VARSITY SQUAD

Stroup

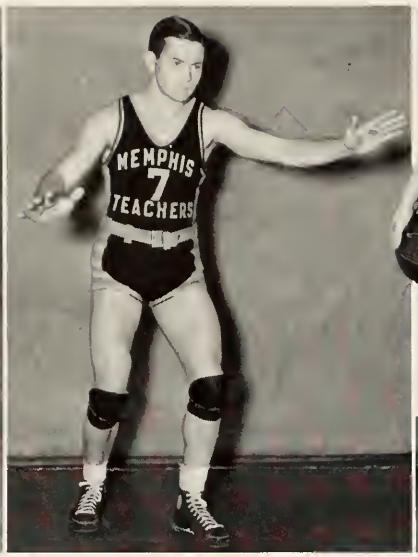

Cherry

Long

Vaughn

FRESHMAN SQUAD

Raymond Petty

John Goldsmith

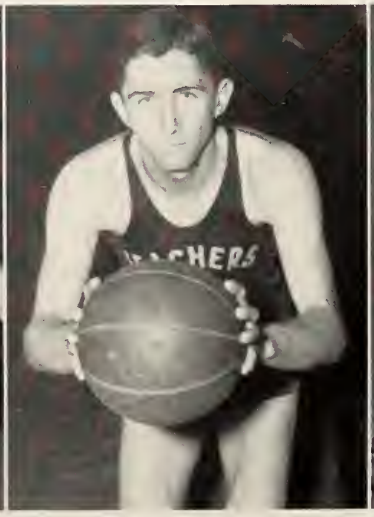

Graydon Todd

John Van Vulpin

BOYS' BASKETBALL

Although this season was not as successful as it might have been, our team was able to defeat some of its city opponents as well as some of its conference foes.

There were many games that were much more exciting than the scores indicated. Murray Teachers came here and got the scare of their lives, and were barely able to nose out the Tigers. Arkansas defeated the Tutors by a slim margin at Jonesboro, but this defeat was avenged over here with the Tigers beating their ears down.

In a post season game at Osceola, Arkansas, the Tigers fought a nip and tuck battle with the Arkansas aggregation but were finally beaten by two points.

The Freshman team was the most successful in the School History. They defeated Southwestern, and most of their city foes.

In the Tri-State Tournament, the Freshmen won the class B part.

With the addition of these All State and All Memphis players, the Tutors cage squad should be one of the leading teams in the conference.

(The Editor wishes to express regret in not having pictures of all the Freshman squad, but these players were not present at the time the pictures were supposed to be made.)

GIRLS' ATHLETICS

MRS. ETHEL BLACKMAN, *Director*

VIKINGS

Mrs. Ethel Blackman, director of women's athletics, instituted our present intra-mural program in the fall of 1936. Its present popularity is due to the interest in the program and the large number that take an active part in it.

The Danes and Vikings are the two teams composed of the outstanding athletes on the campus. The sorority tournament was won by the Xi Beta Nu Sorority for the second straight year. The four teams showed good sportsmanship and interest in each of their games.

These pictures show some of the many various activities on our campus.

The tumbling group is made up of girls from the different gym classes on the campus.

DANES

"T-CLUB"

GAMMA
TUMBLING
KAPPA

SIGMA
PADDLE TENNIS
XI BETA

American Academy of Accountancy

Executive Offices: 720 N. Michigan Ave., Chicago, Ill.

J. A. BRADLEY
Regional Manager
Memphis

OLIVER P. COBB, C.P.A.
Consultant
Memphis

Not a Correspondence School

Degrees of

- **Bachelor of Commercial Science**
- **Master of Commercial Science**

Conferred on Qualifying Graduates

Certificates issued on completion of courses in Public Accounting—Federal Taxes — Cost and Commercial Accounting—Business Administration

Home Study Method — Individual Tutoring

Prepares for

State C. P. A. Examinations

Regional Office: Sterick Building, Memphis

Office 1012 Phone 5-3010

THE *DeSoto* PRINTED AND BOUND BY

STANDARD PRINTING & SUPPLY COMPANY

Where Fine Printing is produced by modern, up-to-date equipment, combined with the skill of competent workmen.

307-309 MADISON AVENUE
MEMPHIS, TENNESSEE

STATE TEACHERS COLLEGE

MEMPHIS

A State College for the Training of Teachers

Member Association of Colleges and Secondary School of the Southern States and of the American Association of Teachers' Colleges

FOUR YEARS COLLEGE COURSE

Leading to

BACHELOR OF SCIENCE DEGREE

Curricula for Training Elementary and High School Teachers.

Strong Faculty of Forty Teachers—Commodius Academic Building—Handsome Dormitories with Every Modern Convenience.

Gymnasium adequately equipped with the necessary apparatus for work in physical exercise and education.

Magnificent Library with commodious reading room with ample reference books with new books being added each year.

Science Building with Excellently Equipped Laboratories for Chemistry, Physics, Biology and Home Economics.

Spacious Campus, Strong Athletics, Literary Societies, Musical Organizations, Christian Associations, Health Record Unexcelled.

Well-Equipped Training School, Elementary and Junior High Departments for Observation and Directed Teaching.

Four Quarters, Twelve Weeks Each

Tuition Free to Tennessee Students

Cost of Nine Months Attendance, Including Board, Lodging, Laundry and School Fees, Only $250.00.

For Catalog and Other Information, Write to

J. W. BRISTER, *President*—MEMPHIS

In the gym at Teachers College the fearless Athletes are trained and conditioned to go on the field and win.

At Bluff City our organization is trained and skilled in the art of producing *outstanding college annuals* and we urge comparison of this book with others.

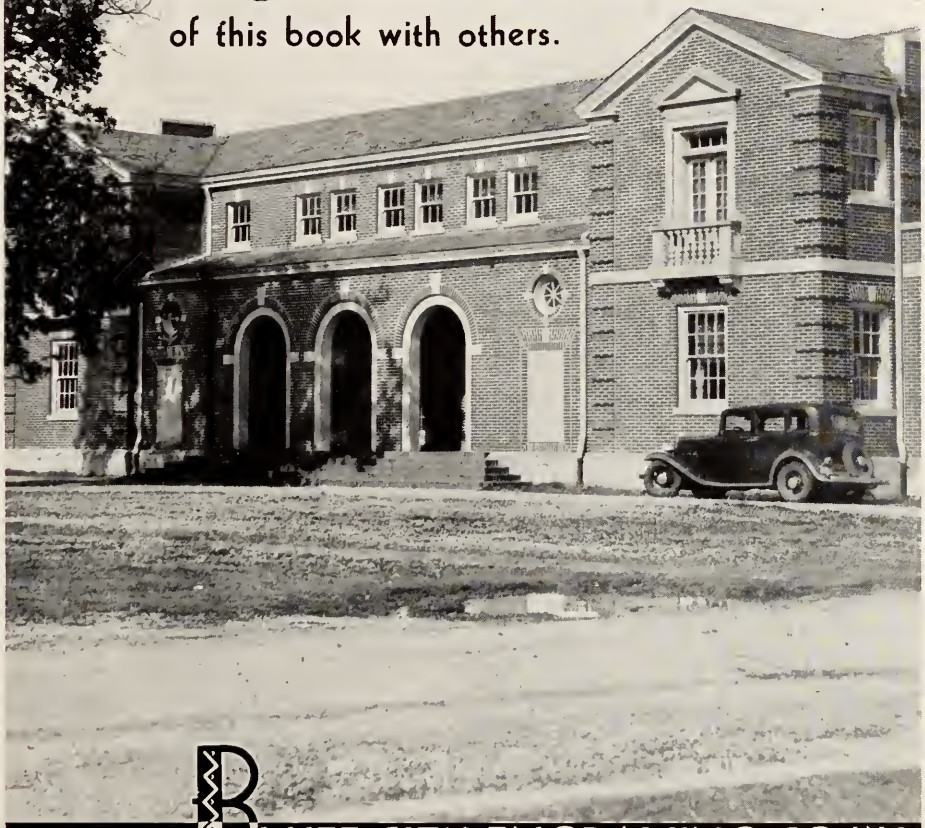

BLUFF CITY ENGRAVING CO. INC.

120 MADISON AVENUE . . . MEMPHIS, TENNESSEE . . . PHONE 6-1235

MASTER MAKERS OF PRINTING PLATES FOR EVERY PURPOSE

THE HOUSE OF QUALITY FASHIONS

LEVY'S

LADIES TOGGERY, INC.

MAIN AT UNION MEMPHIS

WARNER THEATRE

COMING

"KID FROM KOKOMO"

With

WAYNE MORRIS
PAT O'BRIEN
JOAN BLONDELL

Coming Soon

"NAUGHTY BUT NICE"

THOSE WHO KNOW GO

MALCO

Compliments of

MALCO THEATRES, INC.

NAMES
you can trust

The name "Sterling" marks the standard in fine silver. The name "Toof" marks the standard in fine printing. Personal letter-paper or pictorial broadside, modest announcement or impressive Annual, Toof counselors will courteously suggest the method best adapted to your need—color lithography, steel die engraving or letter-press printing. A **complete** printing service is at your command—always!

S. C. TOOF & CO.

Printers « Lithographers » Stationers
MEMPHIS, TENNESSEE

75th YEAR

WE DO NO PRINTING

But We Believe In Memphis And Recommend That You Have Your Printing Done IN MEMPHIS

KELLEY & JAMISON

Trade Typesetting
Advertising Typographers

Compliments

the Coca-Cola Bottling Co.

Factory, 4th at Washington

Phone 8-7411

Geo T. Brodnax
INCORPORATED
Jewelers
MEMPHIS, TENNESSEE

If it is a CAREER you seek, you have our very best wishes. If it is an ENGAGEMENT RING, or a WEDDING RING, or BOTH, we can help you a lot

★

ENGAGEMENT RINGS
WEDDING RINGS
STERLING SILVER FLAT WARE
CRYSTAL AND CHINA

BRODNAX

Compliments

Beale Avenue Market

TYPEWRITERS

As Low as $34.50
Pay $1.00 per week

Cooper Typewriter Co.
97 S. Second 8-3227

DR. WEBB KEY DAVE JOLLY DR. R. W. JOHNSON

ATHLETIC ASSOCIATION OF STATE TEACHERS COLLEGE

PHOTOGRAPHS

IN THIS ANNUAL

By

Harry Gerstel Studio

HGS

THIRD AT UNION

The staff of the 1939 DeSoto *wishes to express their thanks to the following people for their help on this year's annual*

MARSHALL SMITH
CHAMBER OF COMMERCE

★

CAMERA DEPT.
WALGREEN DRUG CO.

★

WALTER STEWART
COMMERCIAL APPEAL